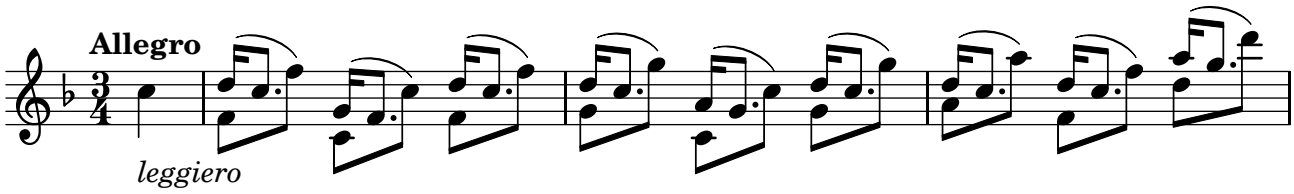
Allegro
leggiero