

# OpenEMR Users Guide

Based on Version 4.0

## Table of Contents

• <b>Getting Started</b> _____	<b>pg 3</b>
• Getting to the Login Page	pg 3
• Logging In	pg 3
• Changing Passwords	pg 4
• <b>Main Screen &amp; Navigation</b> _____	<b>pg 5</b>
• Navigation	pg 5
• Traditional	pg 5
• Tree View	pg 6
• Radio Buttons	pg 7
• <b>Setting Up Your Clinic</b> _____	<b>pg 8</b>
• Facility Administration	pg 8
• User Administration	pg 9
• Practice Administration	pg 11
• Lists	pg 15
• Address Book	pg 17
• <b>Adding a New Patient</b> _____	<b>pg 20</b>
• Patient Demographics	pg 20
• Patient History	pg 23
• Uploading Documents	pg 24
• <b>Using the Calendar</b> _____	<b>pg 27</b>
• Setting Up Schedules	pg 27
• Making Appointments	pg 30
• Appointment Status	pg 33
• <b>New Encounters &amp; Coding</b> _____	<b>pg 35</b>
• Opening a New Encounter	pg 36
• Encounter Forms	pg 38
• Using the Fee Sheet	pg 40
• Adding Prescriptions	pg 44
• <b>Issues &amp; Immunizations</b> _____	<b>pg 47</b>
• Adding Issues	pg 47
• Associating Issues with Encounters	pg 50
• Immunizations	pg 52
• <b>Patient Notes &amp; Transactions</b> _____	<b>pg 54</b>
• Patient Notes	pg 54
• Transactions	pg 57
• Referrals	pg 57
• Basic Transactions	pg 59

- **Basic Billing** \_\_\_\_\_ **pg 61**
  - Billing Reports pg 62
  - Generating Claims pg 63
  - Generating HCFA Forms pg 66
- **Accounting & Receivables** \_\_\_\_\_ **pg 69**
  - Explanation of Benefits pg 69
  - Entering Payments pg 70
  - Patient Invoices and Payments pg 72
- **Reporting** \_\_\_\_\_ **pg 73**
  - General Reports pg 73
  - Examples of Commonly Used Reports pg 73
  - Billing Reports pg 77
  - Patient Reports pg 78

## Getting Started

### Getting to the Login Page

In your browser's address bar you will need to enter the location of your OpenEMR installation. For most users this address will consist of the name of your server followed by a forward leaning slash, "openemr" and another forward leaning slash. This should look like this:

`http://MyServerName/openemr/`

Be sure to check with your Administrator, as the location of your OpenEMR installation may be different. As an example the OpenEMR live demo is located at: <http://www.oemr.org/demo/openemr/>

Once you have entered the correct address, you should be presented with the login screen:

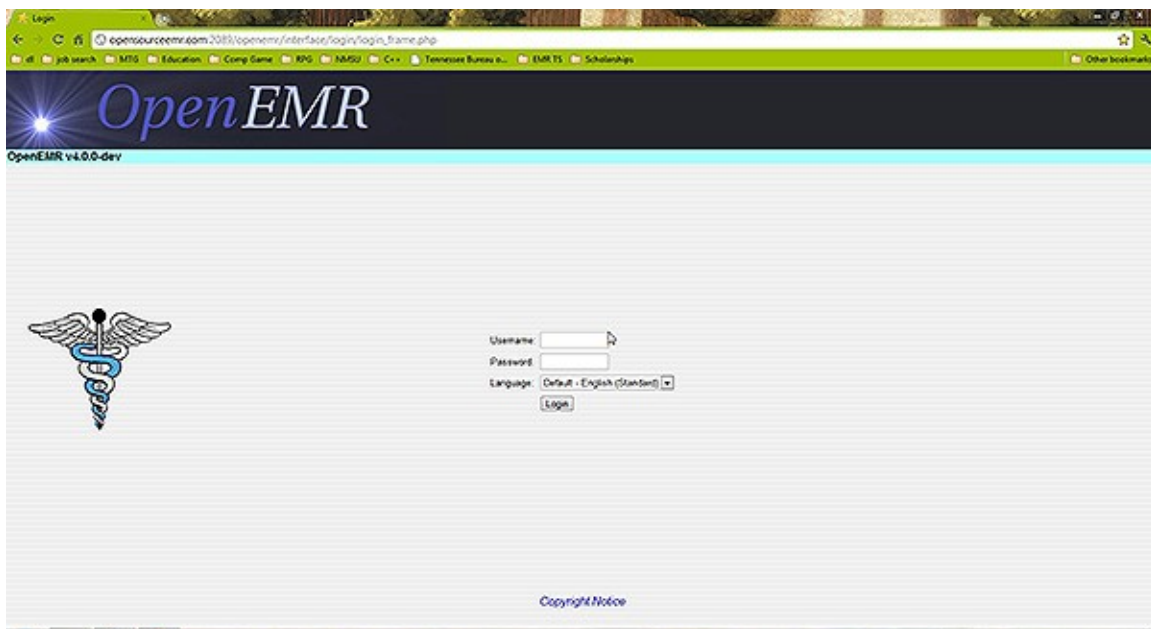

### Logging In

The login screen contains two input boxes: 'Username' and 'Password'. The first time you log in to a fresh installation of OpenEMR you will need to log in as "admin" with a password of "pass". Your administrator may provide with a your own username and password. ( Note that the OpenEMR login is case-sensitive.)

You will also be presented with a drop-down list of possible languages in which you can view OpenEMR. The default language (English) should already be selected.

Once you have entered the correct username and password, simply click the 'Login' button or press 'Enter'.

### Changing Passwords

If this is your first time logging in to OpenEMR it is recommended that you change your password to something more secure. To do this select 'Miscellaneous - Password' from the navigation list on the left, or simply 'Password' in the Radio Button navigation scheme.

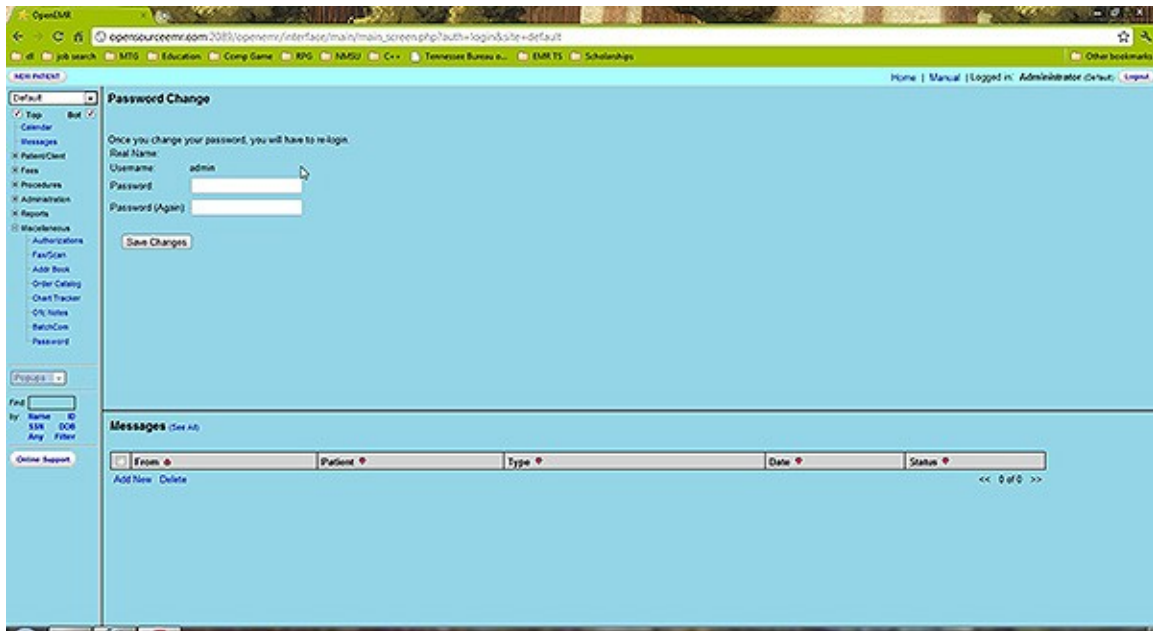

This will bring up the “Password Change” screen. Enter your new password into the two input boxes, make sure you type the same thing into each box. And remember that OpenEMR's username and passwords are case sensitive.

Once you've done this, click the 'Save Changes' button. You will then be required to login again with your new password.

( Note: If you are using the OpenEMR demo instance, please do NOT change the admin password! )

## Main Screen & Navigation

A successful login will bring you to the main screen of OpenEMR. The user is presented with two windows, the Calendar, and below that, the Messages page.

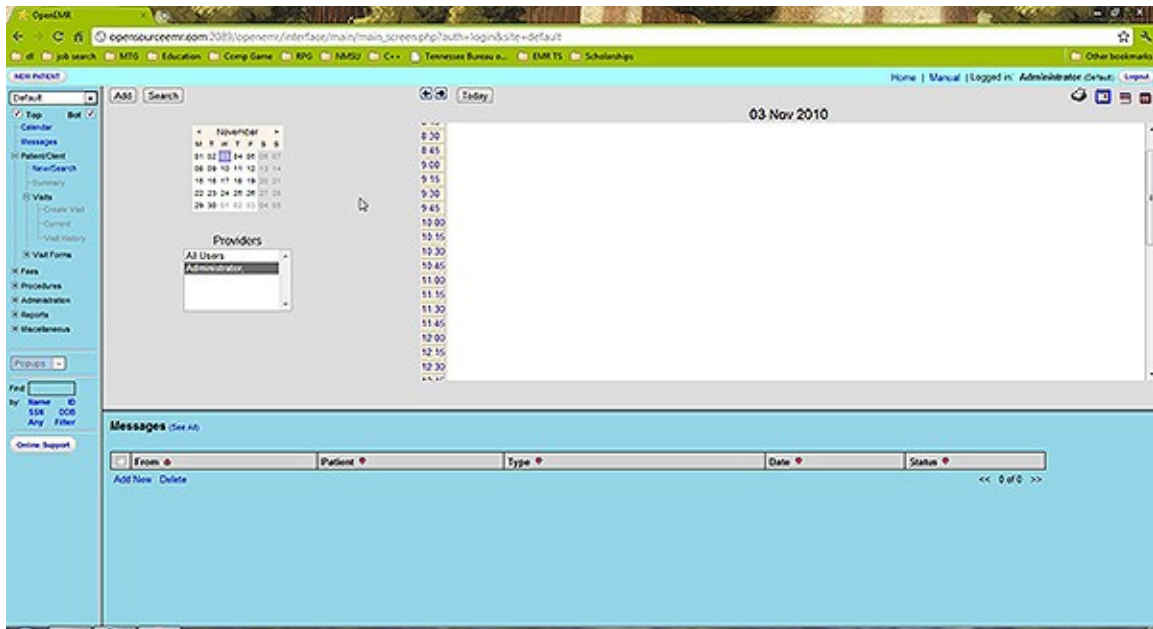

## Navigation

OpenEMR can be configured with your choice of three navigation schemes. Traditional, Tree View, or Radio Buttons. You can specify which scheme you would like to use by editing the file `openemr/interface/globals.php` ( Detailed instructions can be found [here](#). )

### Traditional

The Traditional navigation scheme uses context-sensitive menus located at the top of the screen, which change depending on what page is being viewed. The patient search function is also located at the top left corner of the screen.

In the Traditional navigation scheme related pages are linked. Pages load simultaneously to facilitate the data entry process.

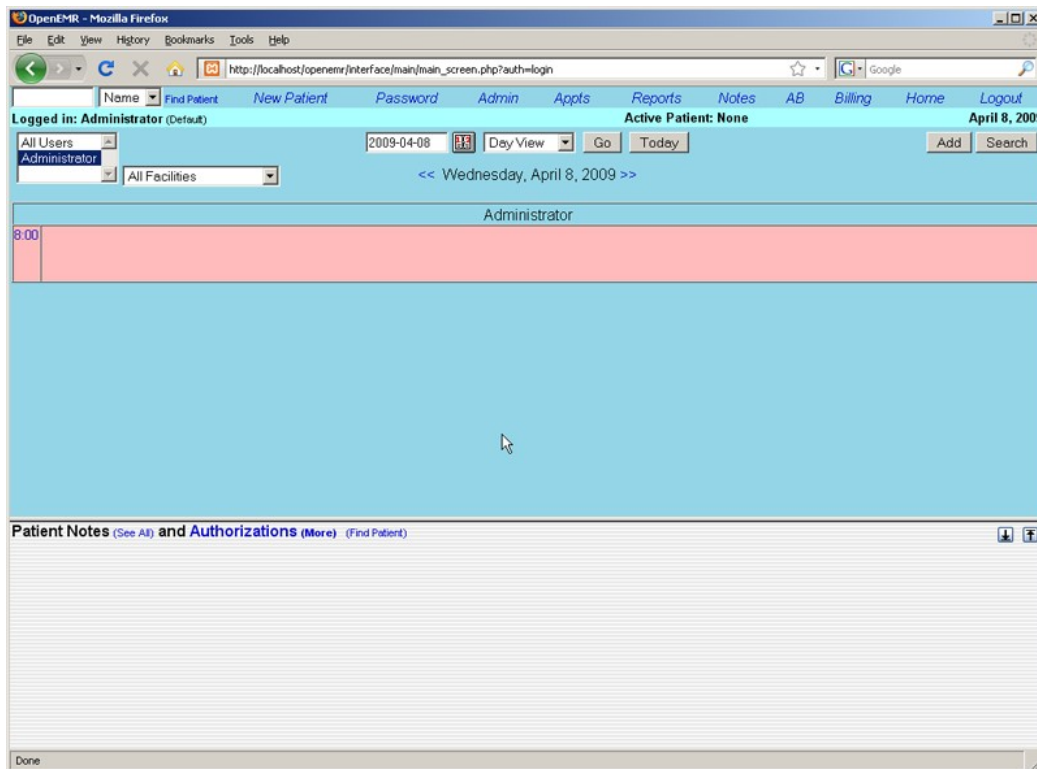

## Tree View

The Tree View is the default navigation scheme for OpenEMR 3.2. This navigation scheme presents a hierarchical list of page links on the left side of the screen which can be directed to load in either the top or bottom window of the main screen.

The patient search function is located below the navigation list on the left hand side of the screen. Along with a link to OpenEMR's support page on Sourceforge.net.

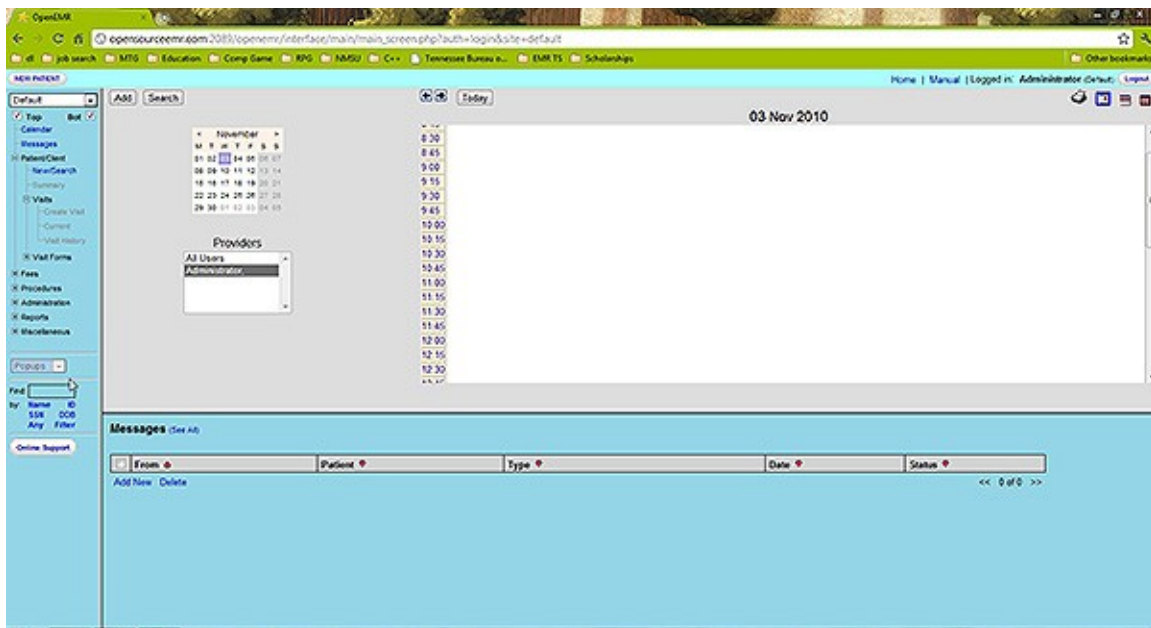

## Radio Buttons

The Radio Button navigation scheme functions similar to the Tree View except that the links are presented as an unordered list, with a series of radio buttons to the right and left of each item.

Selecting the left radio button will load the desired page in the top window, while selecting the right hand button will load the page in the bottom window. You can also disable the top or bottom window by clicking on the appropriate checkbox at the top of the navigation menu.

For the purpose of this Users Guide, we will assume you are using the default navigation scheme (Tree View). A complete cross reference of menu items for both the Radio Button and the Tree View navigation schemes can be found [here](#).

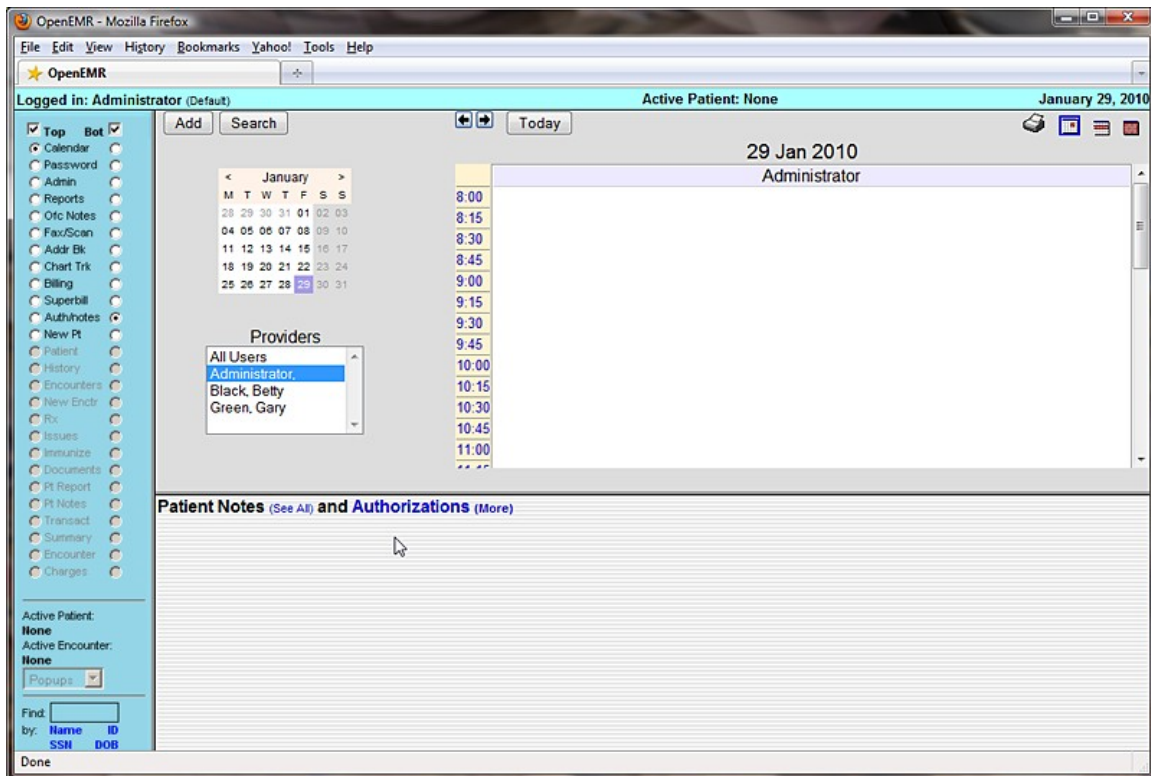

## Setting Up Your Clinic

To begin using OpenEMR, navigate to your server's installation directory and log in using your assigned username and password.

A successful login brings you to the appointment calendar. Before you begin scheduling appointments you'll want to configure some basic information for your users. To start setting up your clinic, select 'Administration' from the navigation list on the left of the screen. This will bring up a list of available administration pages. Click 'Facilities' to bring up the Facility Administration page.

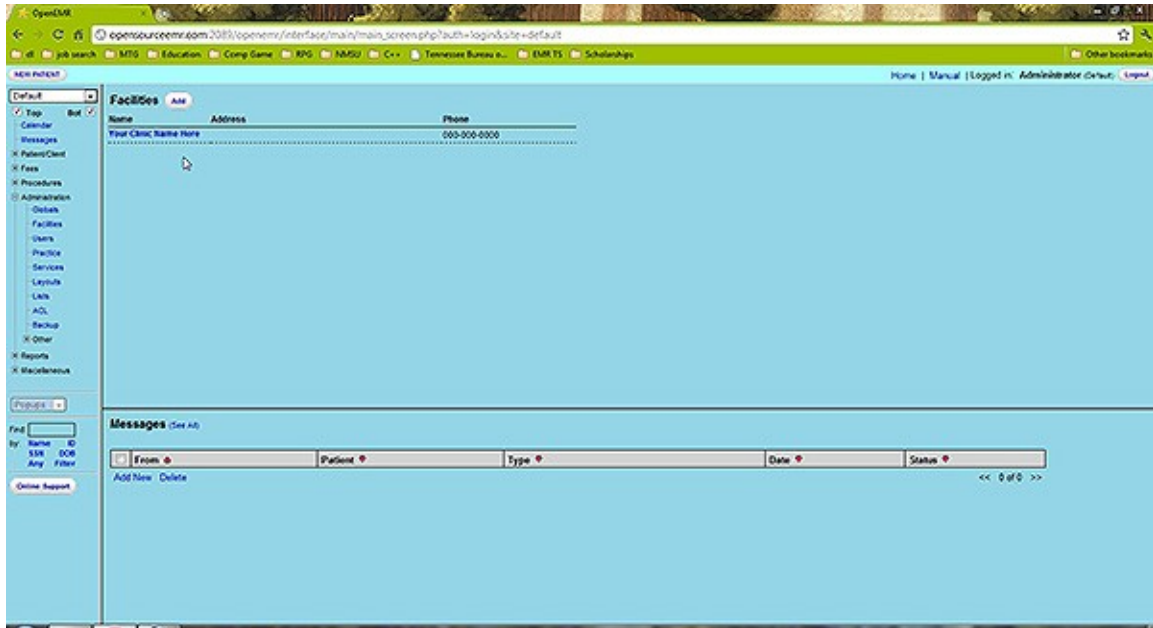

This is one of several pages within the Administration section of OpenEMR. Administration also includes sections for managing your facility's Forms, Practice information, Calendar categories, Lists, Database administration, and more. Links to these sections can be found in the left hand navigation list under 'Administration' (or at the top of the page if you're using one of the other navigation schemes).

### Facility Administration

We'll start by setting up your facility for your users. There is a default clinic already built in. It will need to be updated with the correct information for your clinic. To do this, simply click on the name of the clinic, in this case "Your Clinic Name Here", to edit it's details.

This pops up a lightbox containing a form for editing your clinic's information.

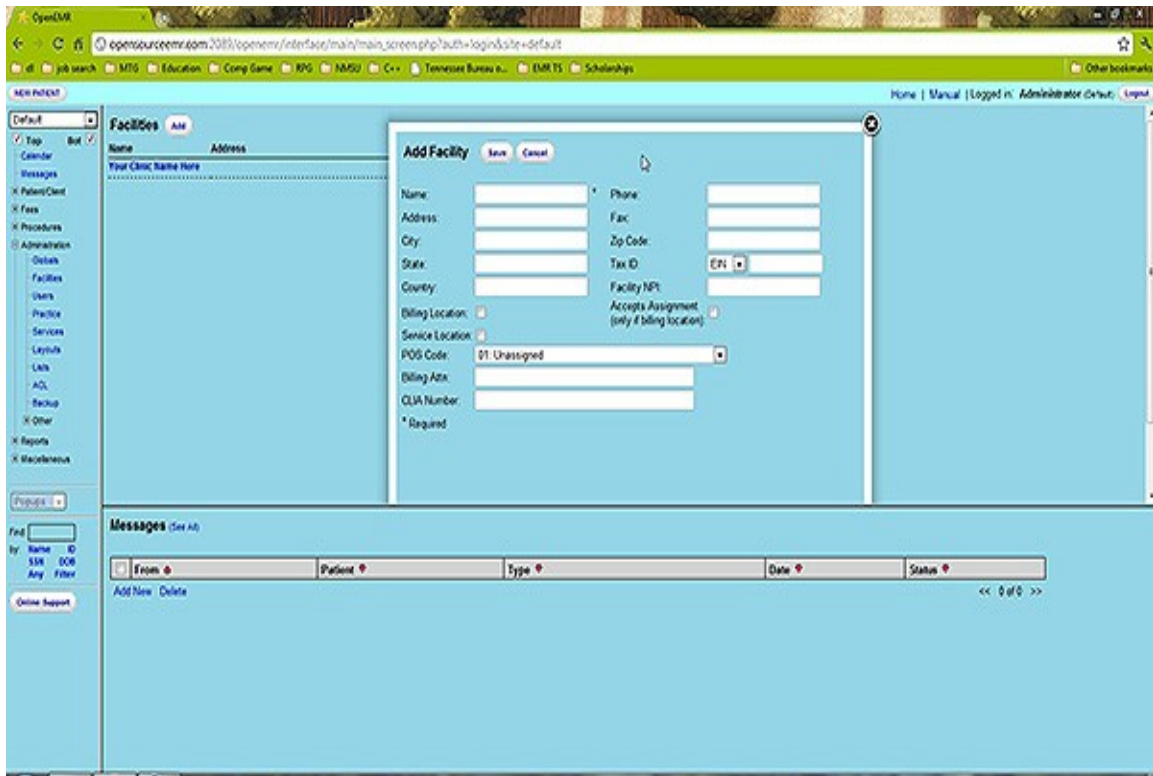

Enter the correct name, address & contact information for your clinic. This information will be used for billing, so make sure to include who to direct billing information to, and enter your facility's NPI and CLIA number. Indicate whether your facility is a billing and/or service location by clicking the checkbox next to the appropriate option. If your clinic is a billing location, you may also want to check the “Accepts Assignment” box.

When you are finished entering your clinic's information click the 'Save' button to update your clinic and return to the Facility Administration page.

Your clinic may have additional facilities in which care is given, such as a hospital. To create a new facility, click 'Add' and enter the relevant data as you did for the other clinic. Click 'Save' when finished.

## User Administration

Clicking 'Administration - Users' in the navigation list will bring you to the User / Group Administration page. This page contains a list of your clinic's users. If you have not yet added any users, then only "admin" will be shown.

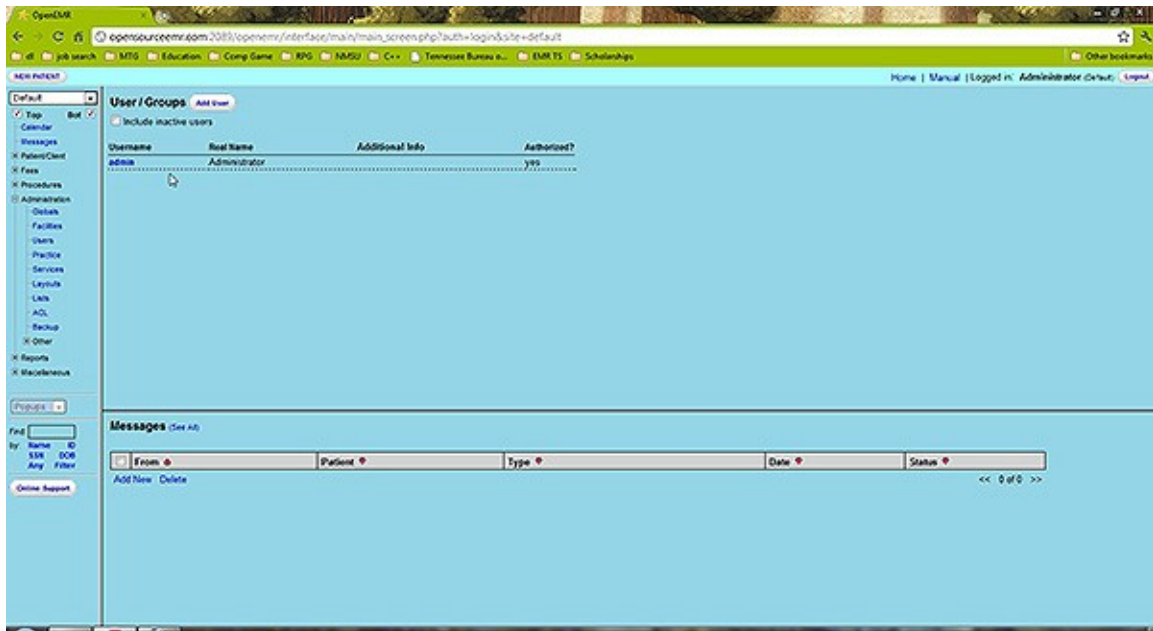

You can add a new user by clicking the 'Add User' button, or you can modify an existing user by clicking on their username.

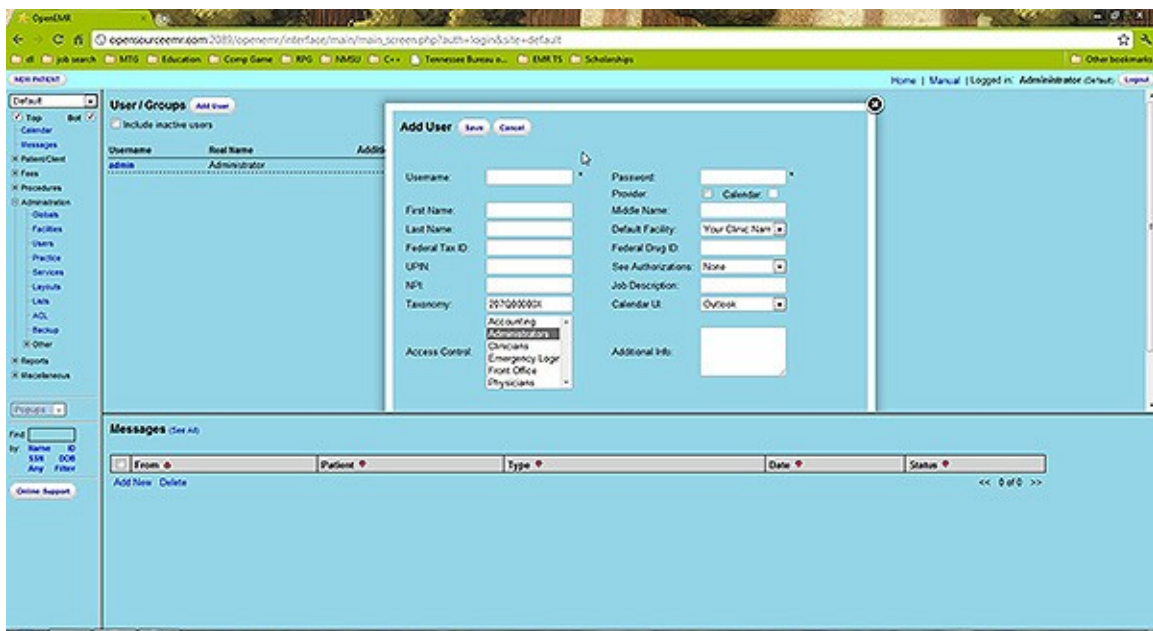

Both methods will pop up a lightbox containing the user profile page. Here you can edit a user's password, facility information and access controls, as well as their authorization status. Authorized users are practitioners, and will appear in the appointment calendar. They can also be associated with encounters for billing purposes, and are able to authorize encounter information entered by non-authorized users so that the encounter will be billable.

To authorize your practitioners be sure to click the 'Provider' check box. Other facility staff do not need to be authorized. Practitioners will also need their UPIN and Federal Tax ID entered for correct billing, as well as their Federal Drug ID for prescription writing.

Once your user's information has been updated successfully click 'Save' to return to the User / Group Administration page.

## Practice Administration

Next you'll need to enter the relevant practice information for your clinic. This includes pharmacy and insurance company information, as well as the types of documents your clinic accepts.

Clicking the 'Practice' link in the navigation menu will bring you to the Practice Administration page where you will be presented with a list of links for editing your facilities' information.

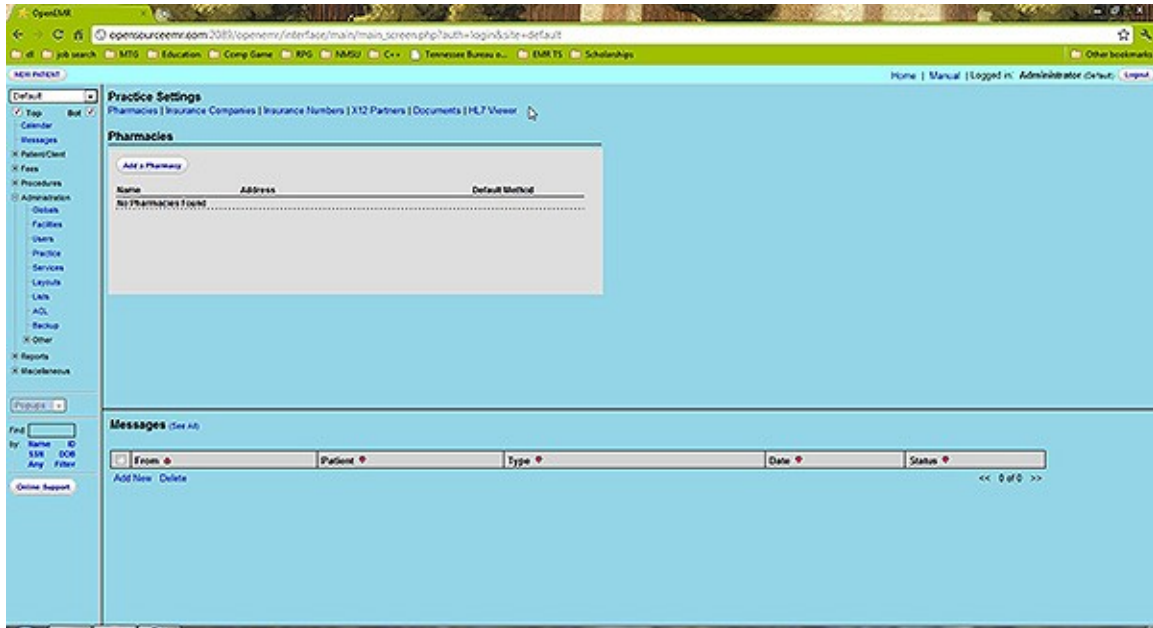

The Practice Administration page initially presents you with the list of your clinics pharmacies. Click the 'Add a Pharmacy' button to enter the contact information for your clinic's pharmacy. A drop down menu lets you select the preferred method for transferring prescription information. Once you've entered the correct information, click 'Save' to add your new pharmacy.

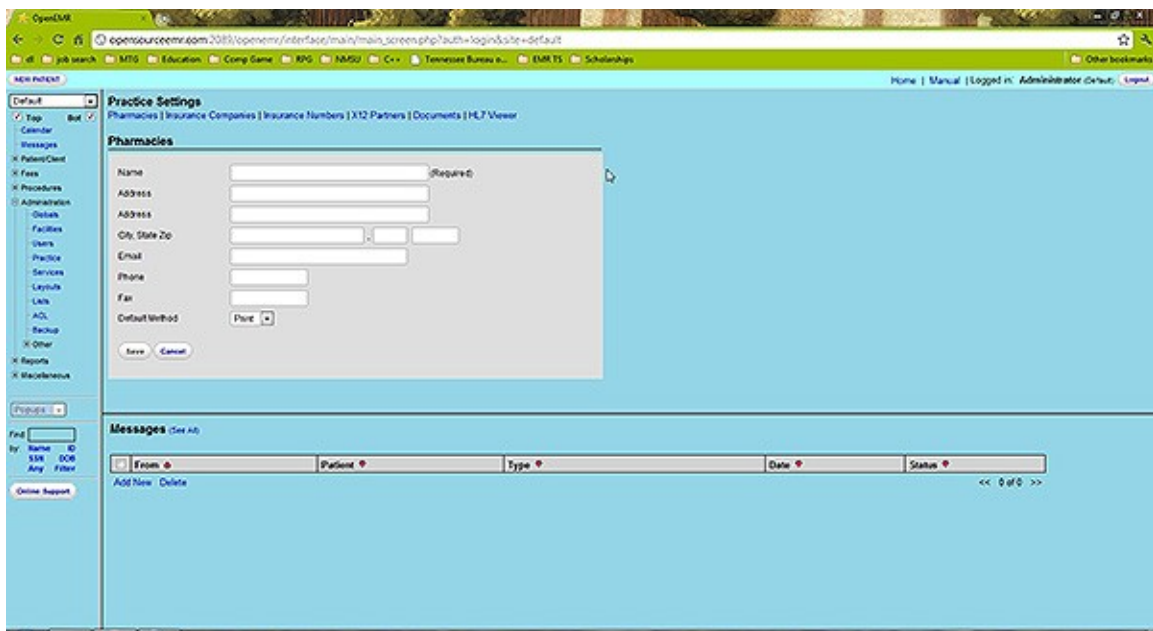

Before setting up any insurance companies, you'll want to enter your X12 Partner information. These are the clearinghouses or large payers to whom you will send electronic billing. Most practices will probably just use a single clearinghouse.

To add one of these clearinghouses, click on 'X12 Partners' and then click the 'Add New Partner' button.

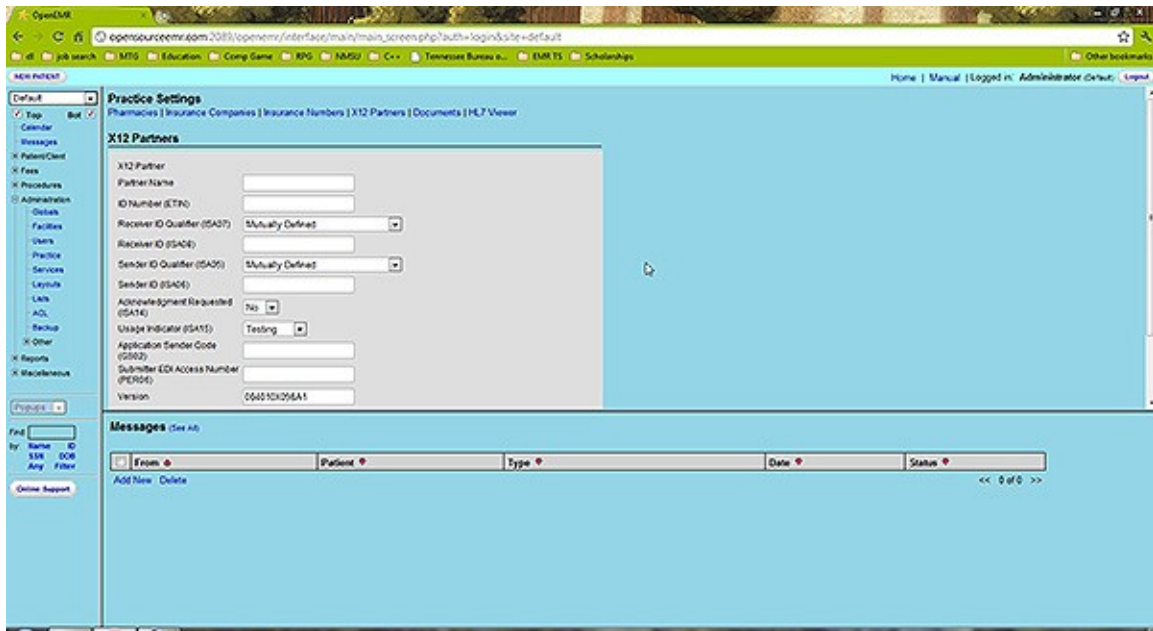

The ID numbers that you enter here will need to be provided to you by the clearinghouse/partner. The Version number refers to the version of the X12 837p protocol specification used and should probably not be changed. Click 'Save' to save the information you've entered.

Selecting 'Insurance Companies' from the links at the top of the page brings up a list of Companies that have been added to your clinic. If this is a new installation of OpenEMR, this list will be empty. You can add a new insurance company by clicking 'Add a Company'. Or, you can edit an existing company by clicking on its name in the list.

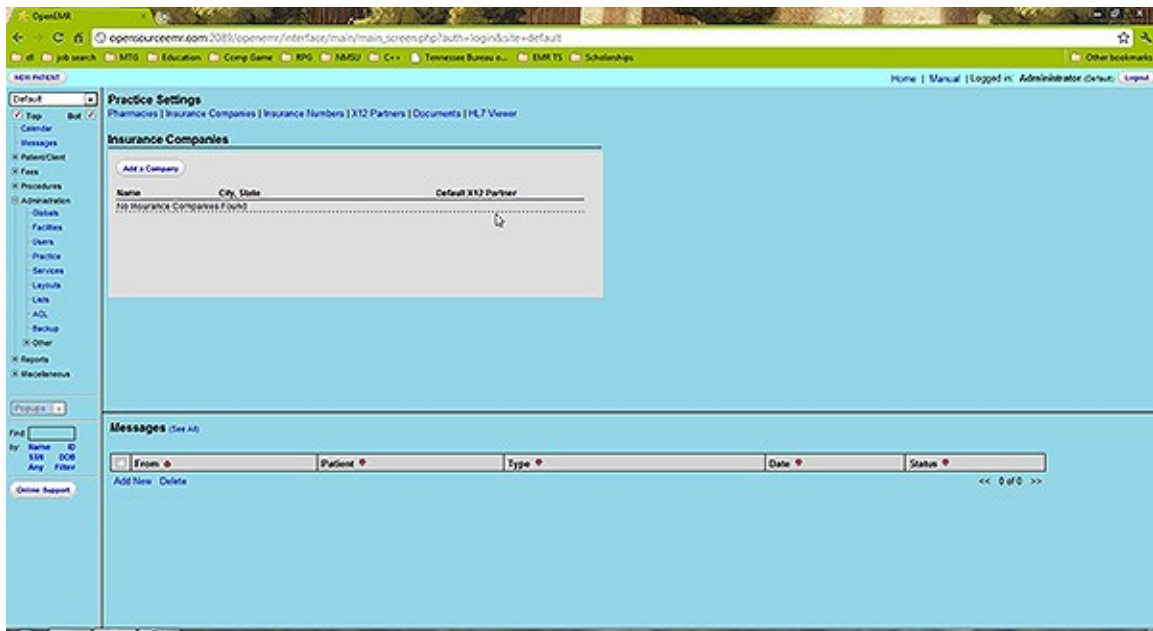

Once you have entered the correct information, click 'Save' to save any changes, or add the new company to the list.

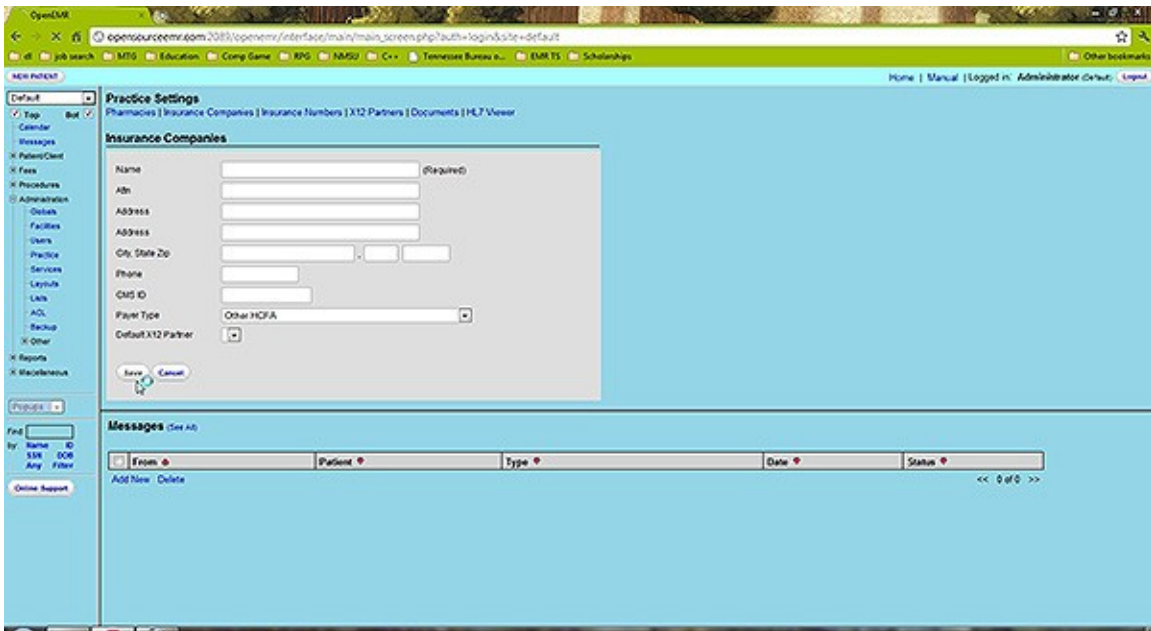

In practice, many insurance companies have multiple insurance plans with a separate billing address for each plan. At this time, you will need to add each plan as a separate insurance company.

Many insurance companies also assign their own doctor-specific ID numbers, and these numbers must appear in your claims. Click on 'Insurance Numbers' to see a list of your clinic's providers and their default ID numbers.

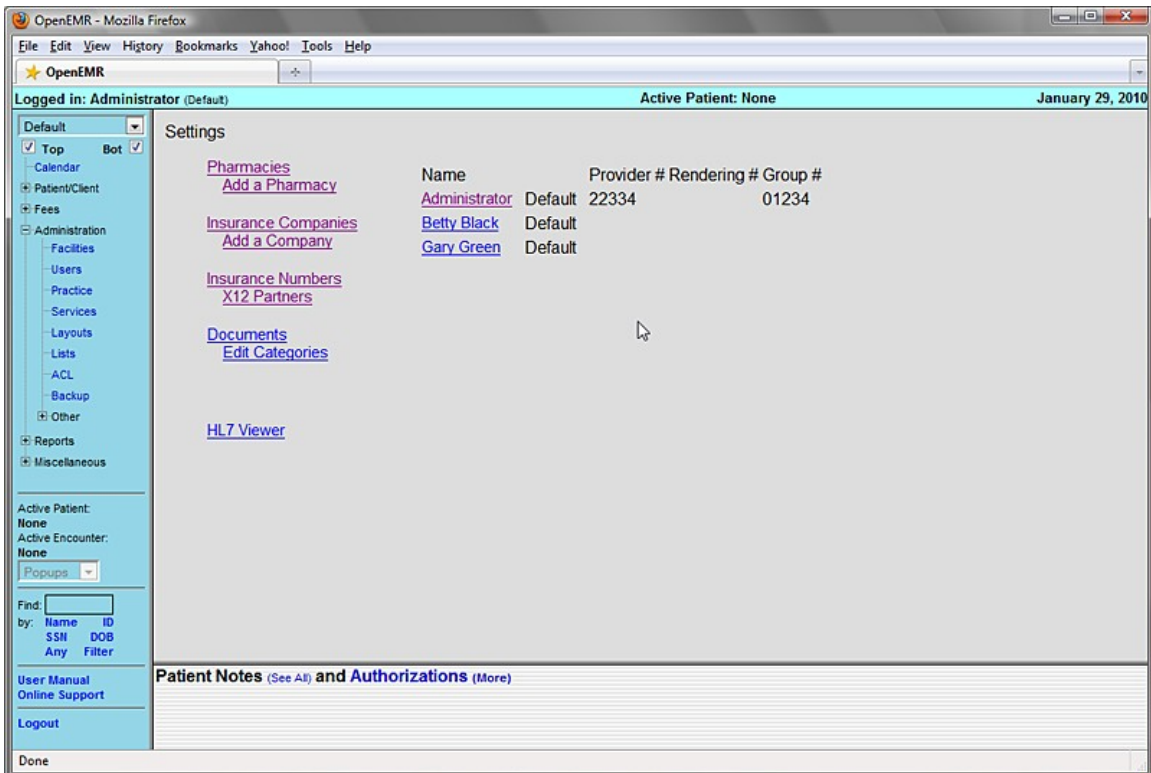

Click on a provider's name to bring up a list of insurance companies and the corresponding ID numbers that have been entered for that provider.

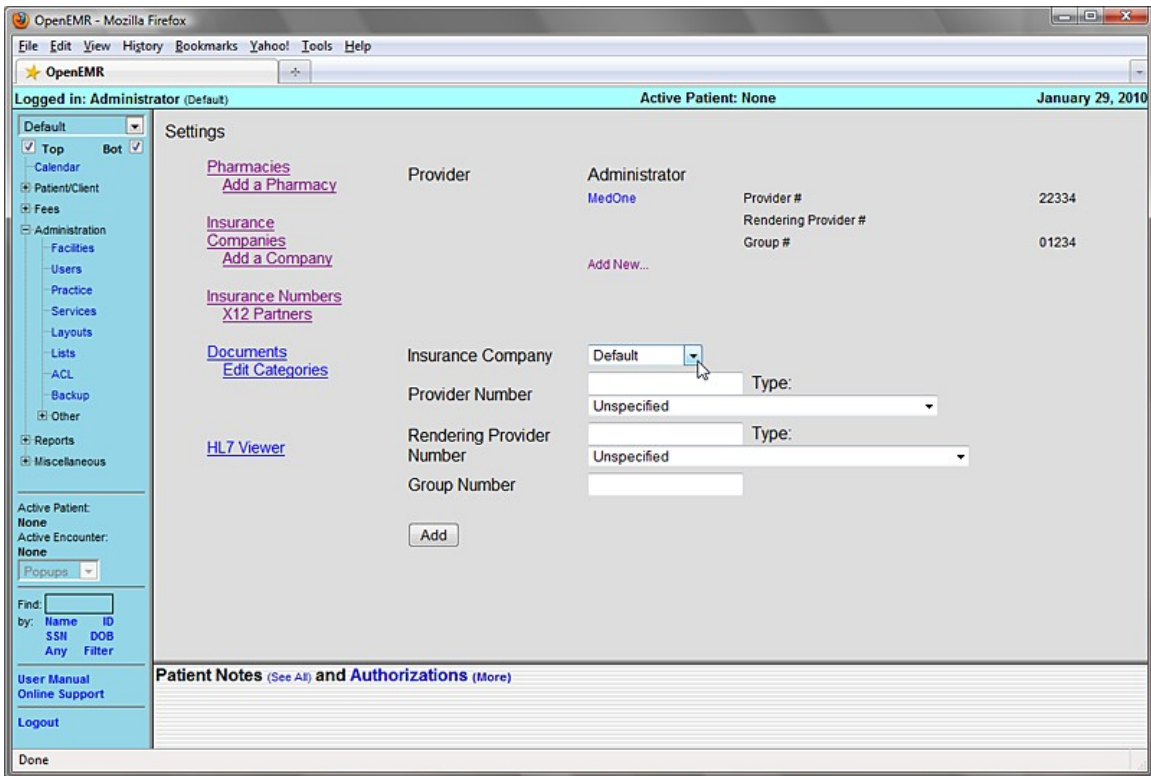

Selecting 'Add New...' presents a form for adding this provider's numbers for another insurance company. Fill in this information and click the 'Save' button to add the new number. You can also edit an existing set of numbers by clicking on the company name in the list.

Note that one of the selections in the drop down list of insurance companies is "Default"; you can use this to fill in default numbers for insurance companies not otherwise entered.

Next click on 'Documents' to see a list of patient documents that have been uploaded. Clicking the 'Edit Categories' button displays a hierarchy of the different types of documents that you can attach to a patient. The default set is shown. To add more categories click on the desired parent folder's name, fill in the name of the new document type, and click 'Add Category'.

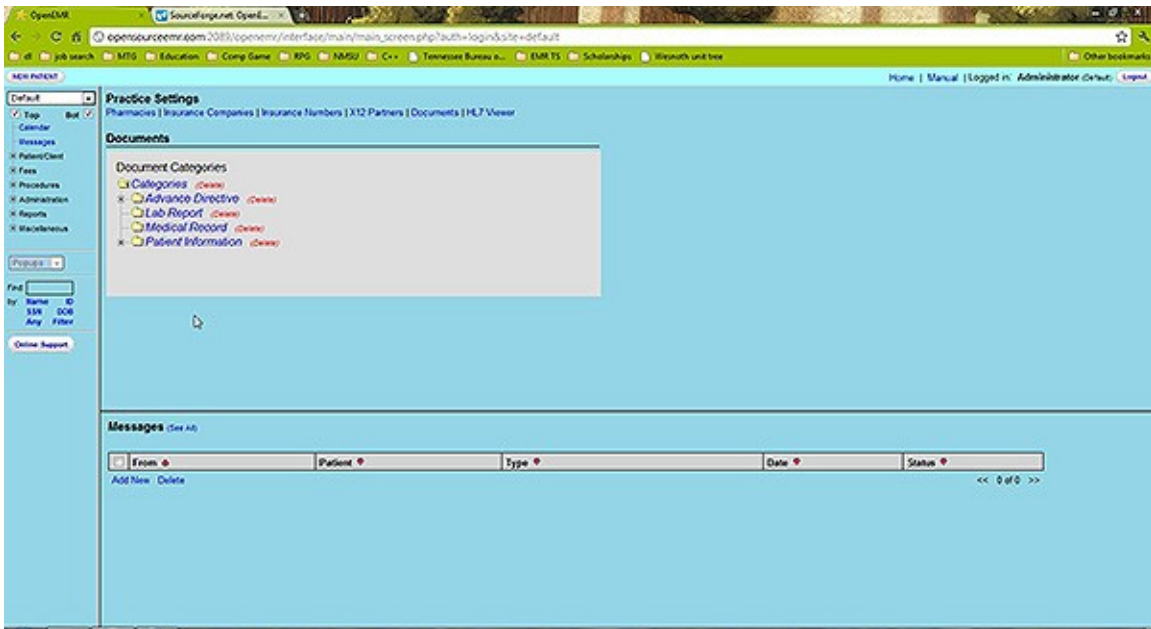

## Lists

Select 'Lists' from the menu at left. This brings you to OpenEMR's List Management system. This is where many of the selection lists within OpenEMR are stored and edited. Before you begin using OpenEMR you will need to populate these lists with data appropriate to your clinic.

Select 'State' from the drop-down list. OpenEMR comes configured with only one state by default. If your clinic sees patients from only one state you can simply replace the default state by clicking in the 'ID' and 'Title' fields and replacing them with the appropriate information.

Alternatively, you can add multiple states by filling in the empty fields that are provided for you. You can also specify which state you would like to use as the default by selecting the checkbox next to that state.

When you are finished modifying the list, click 'Save'. This will update the list and generates a new set of empty fields should you need to add additional states to the list.

The drop-down contains lists for Race/Ethnicity, common billing codes that appear in the Fee Sheet, Price Levels, common Exams/Tests, etc. All of these lists may be modified in this same manner.

## Address Book

OpenEMR also contains a built-in address book for storing useful contact information for your staff as well as other doctors, clinics, etc. that your office may contact on a regular basis.

Select 'Addr Bk' (under 'Miscellaneous') from the navigation menu to bring up your clinic's Address Book.

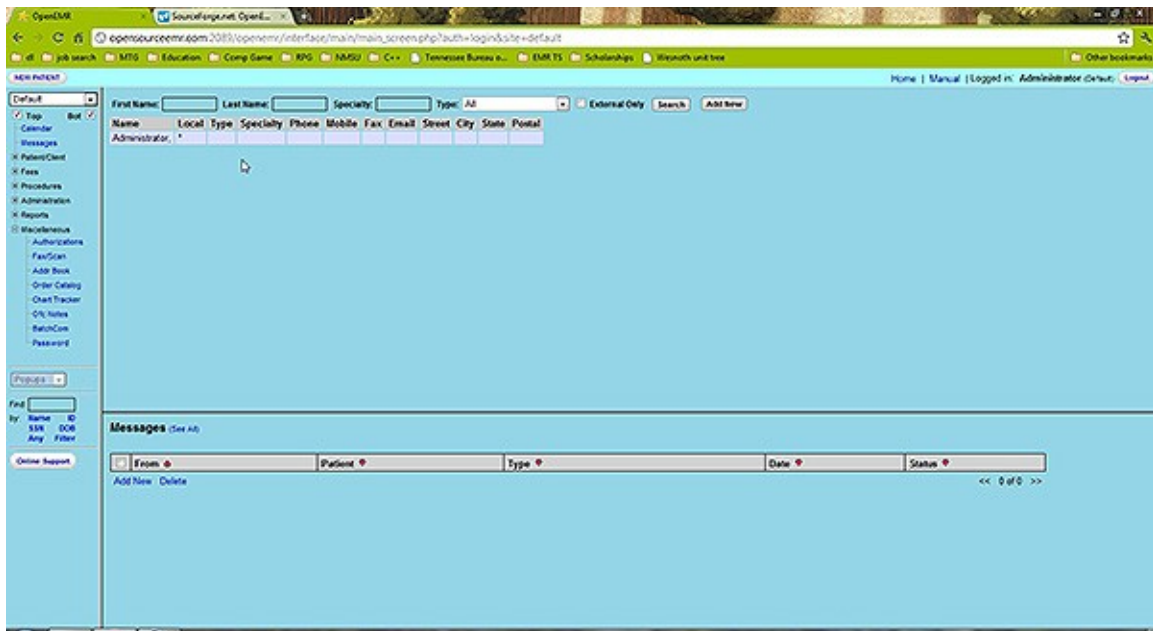

This will present you with a list of all of the contacts currently contained in your Address Book. Click on a person's name to edit their contact information, or click 'Add New' to enter a new contact into your address book.

In the 'Add New Person' dialog box, select a title, and enter their name and address. If you are adding a

physician to your address book, be sure to include their UPIN and other ID numbers for billing and referrals. Entering a 'Specialty' will allow you to narrow your search parameters when writing letters to a particular physician, etc.

When you are finished entering the new contact information, click 'Save'.

Note that the new contact has been added to the list.

Name	Local	Type	Specialty	Phone	Mobile	Fax	Email	Street	City	State	Postal
Administrator											
Darton, Analia		Specialist	Cardiology								

You can search for a particular contact in the address book by entering their name and/or specialty at the top of the page and clicking 'Search'. This brings up a list of any contacts matching your search parameters.

OpenCRM

opencrm.com:2018/opencrm/interface/main/main\_screen.php?auth=login&site=default

Home | Manual | Logged in: Administrator Default | Logout

NEW PATIENT

Default

First Name: Last Name: Specialty:  Type: All External Only Search Add New

Name	Local	Type	Specialty	Phone	Mobile	Fax	Email	Street	City	State	Postal
Elarton, Amelia		Specialist	Cardiology								

Messages (See All)

From	Patient	Type	Date	Status
Add New Delete				

3:58 PM 11/4/2018

## Adding A New Patient

Once you have entered all the necessary clinic information you can begin entering patient data.

Select 'Patient/Client – New/Search' in the navigation menu on the left of the screen to begin entering a new patient into the system.

### Patient Demographics

In the Search or Add Patient page enter the patient's name & birth date. If you have an existing chart for this patient, you may enter the chart number under 'External ID'. If you do not enter a number the system will automatically assign one that is equal to its internal patient ID. When you are finished click 'Create New Patient'.

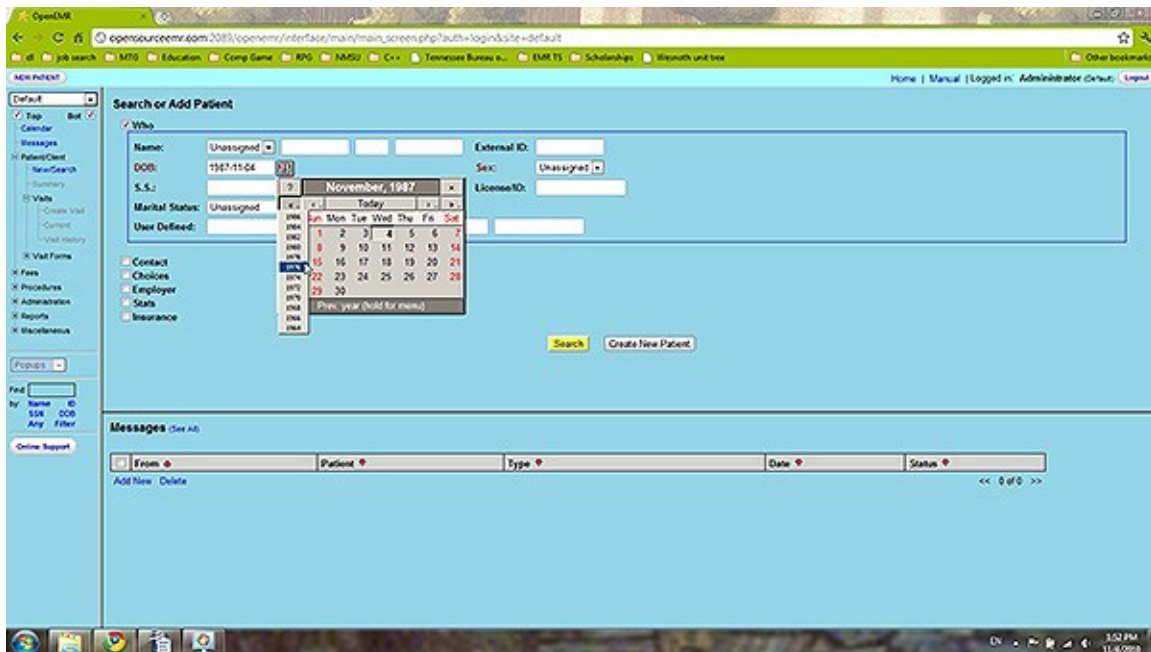

**NOTE:** Clicking the calendar button next to the “DOB” field will pop up an easy to use date selection tool found throughout the OpenEMR program. Simply click the arrows to the right or left of “Today” to advance the date forward or back a single month or year, or hold an arrow down to select the month or year manually. Selecting the day of the month will then fill the selected date into it's respective field in the proper format (YYYY-MM-DD)

You should now be presented with the Patient Summary Page, which contains a summary of the patient's identifying information, including employment, insurance and provider information in sections that may be expanded or collapsed at will by clicking the link to the right of the desired section. The page also includes links to the patient's medical history, documents, etc. at the top of the screen, as well as a list of “issues” associated with that patient, and any appointments they may have scheduled.

Notice that additional patient related pages are now accessible via the navigation menu to the left.

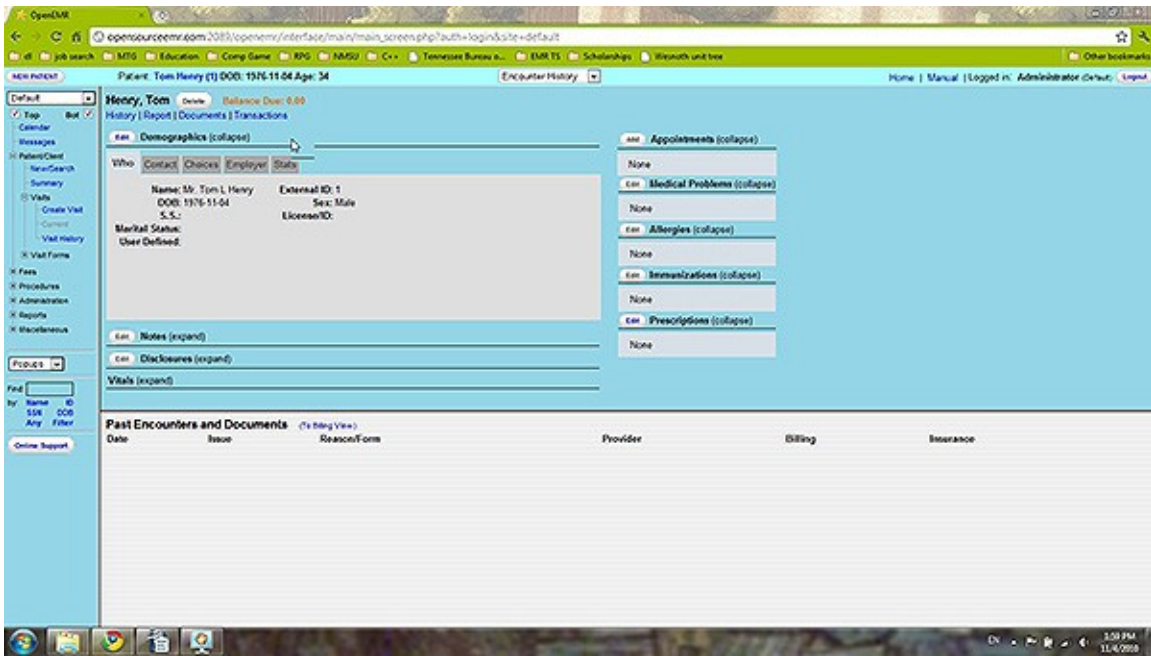

To continue entering patient information click 'Edit' next to the desired section.

This will bring up a series of tabs containing inputs for the various types of patient data. Click on the tab for the section you would like to work with and fill in the desired fields. Note that fields labeled in red are required in order for billing to work properly.

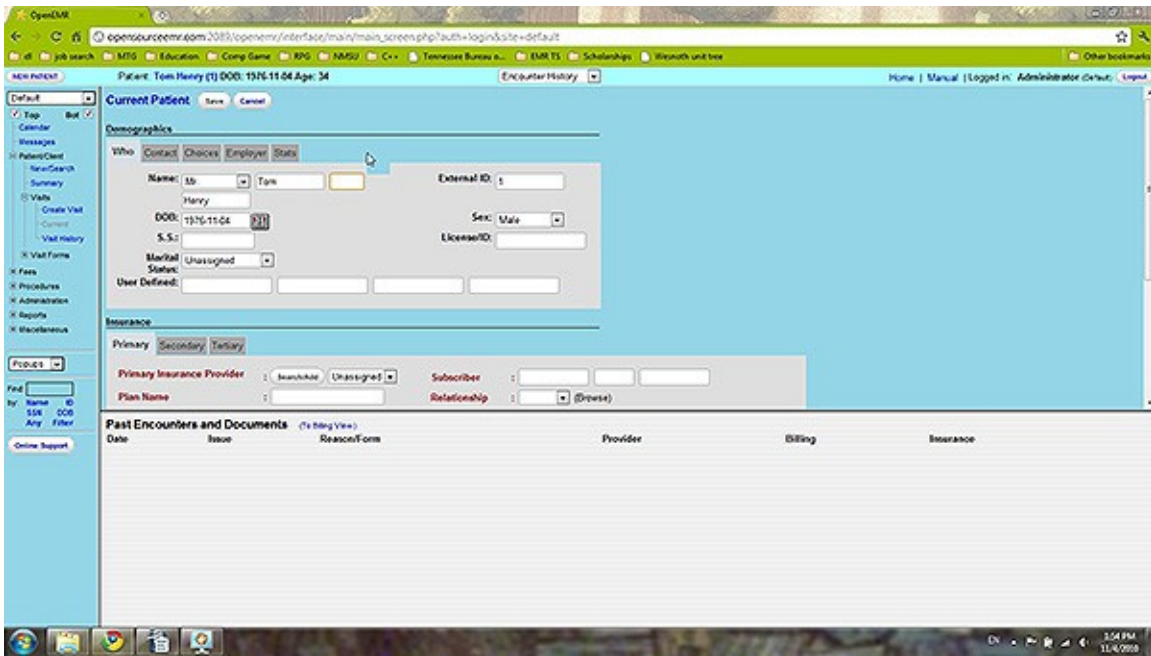

To enter a patient's insurance information for the first time click 'edit' next to the Demographics section. The Insurance information section can be found below the Demographics tabs.

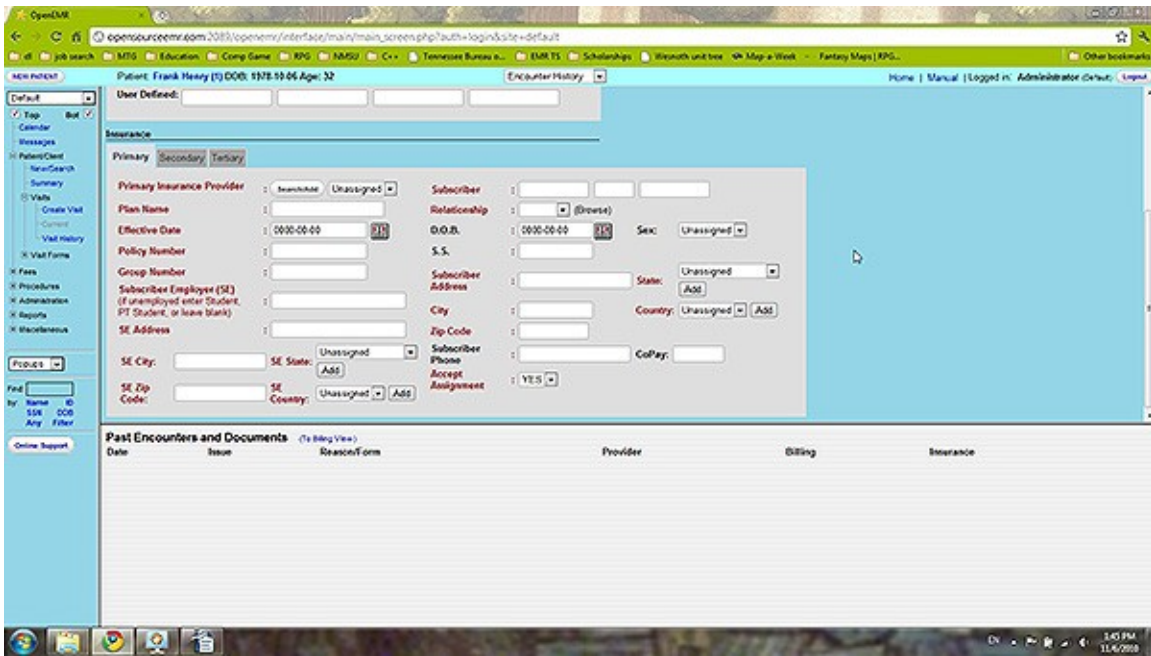

Select the patient's insurance company from the drop-down list, or you can search for it by clicking 'Search/Add'. Doing so brings up a dialog box containing several fields which are searchable (labeled in green). Entering a partial value into one or more fields and clicking the 'Search' button pops up a second dialog containing a list of all insurance companies matching those parameters.

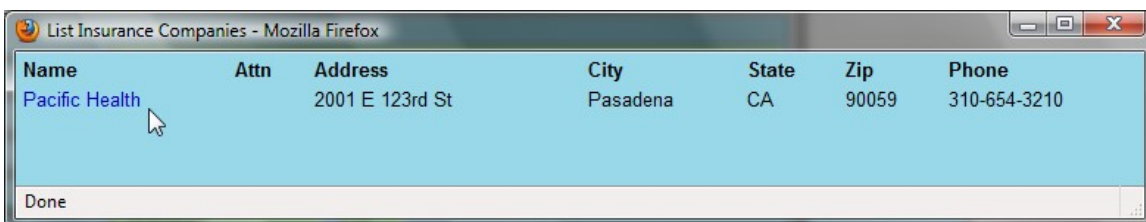
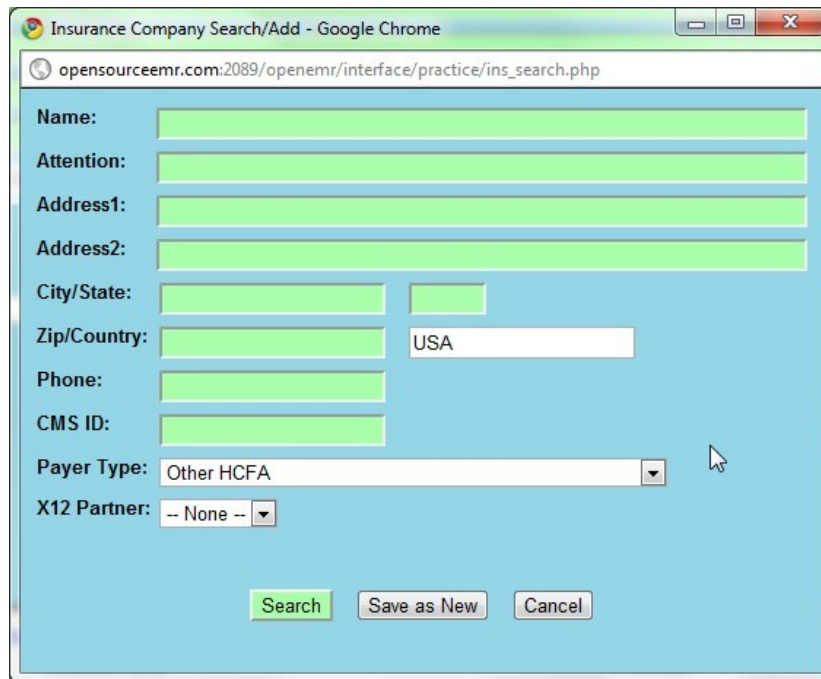

Selecting the desired name from the list will automatically make it the selection for that patient.

If the desired insurance company is not yet entered, you can also add it here by completing all the fields and clicking 'Save as New'. This also selects the newly added insurance company for this patient.

If the patient is the also the insured party, then selecting “self” from the drop-down list will automatically populate the “subscriber” section with the relevant data for you.

When you are finished, click 'Save' at the top of the page to save and return to the Demographics summary. You can see that Insurance now has it's own section, and all of the new patient data is now visible on the summary page.

## Patient History

Next select 'History' at the top of the Patient Summary page This brings up a page containing information about the patient's medical history.

Clicking 'Edit' will bring up a data entry page with tabbed sections, similar to that of the Demographics page.

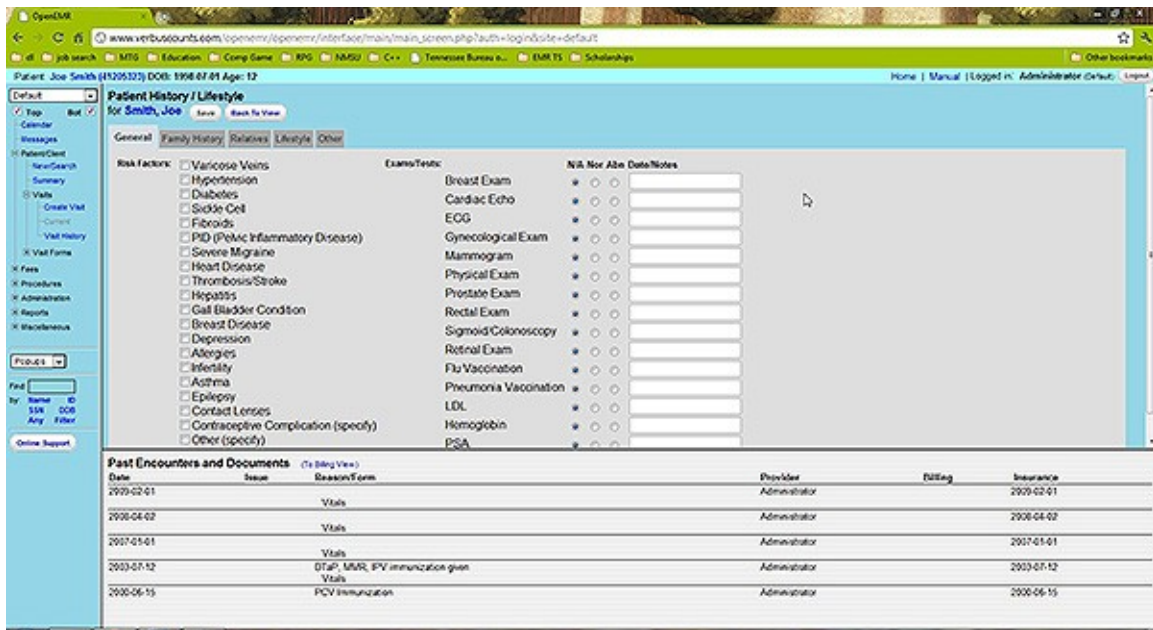

Access the desired sections by clicking on the appropriate tab and enter in the patient's data as necessary, then click 'Save'.

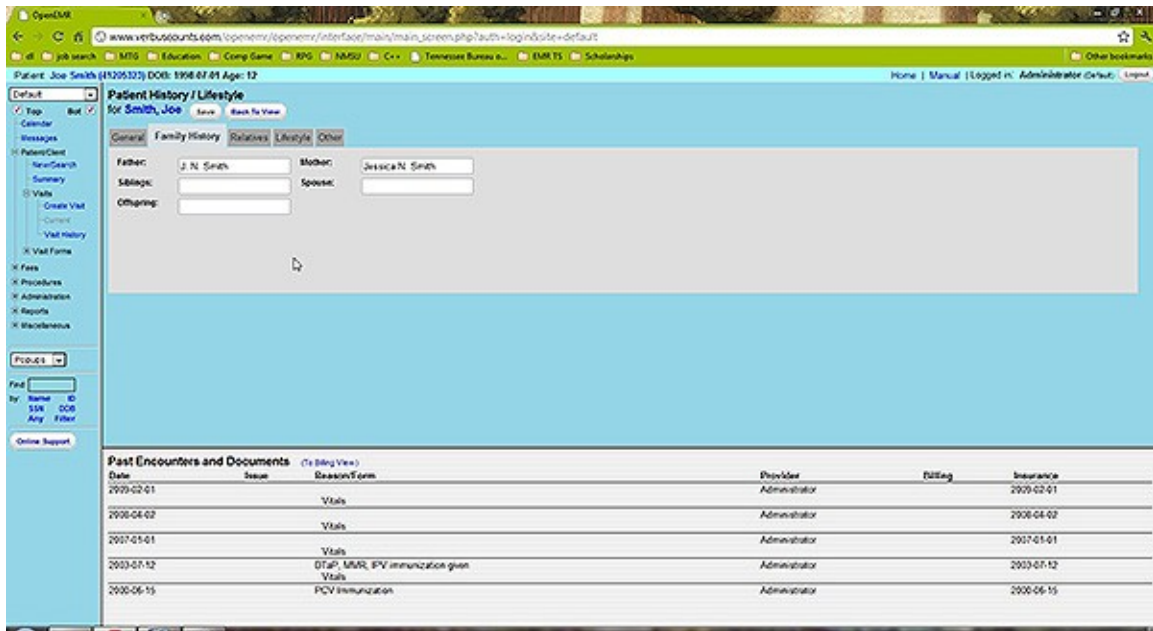

## Uploading Documents

Select 'Documents' at the top of the patient Summary page. Here you may upload files that you have scanned and/or saved, such as a patient's ID or insurance card.

First, click the appropriate Document Category for the file you wish to upload, then click 'Browse'. This will present you with the standard dialog for locating the file on your computer. Once the desired file has been selected, click 'Upload' to save the file in OpenEMR.

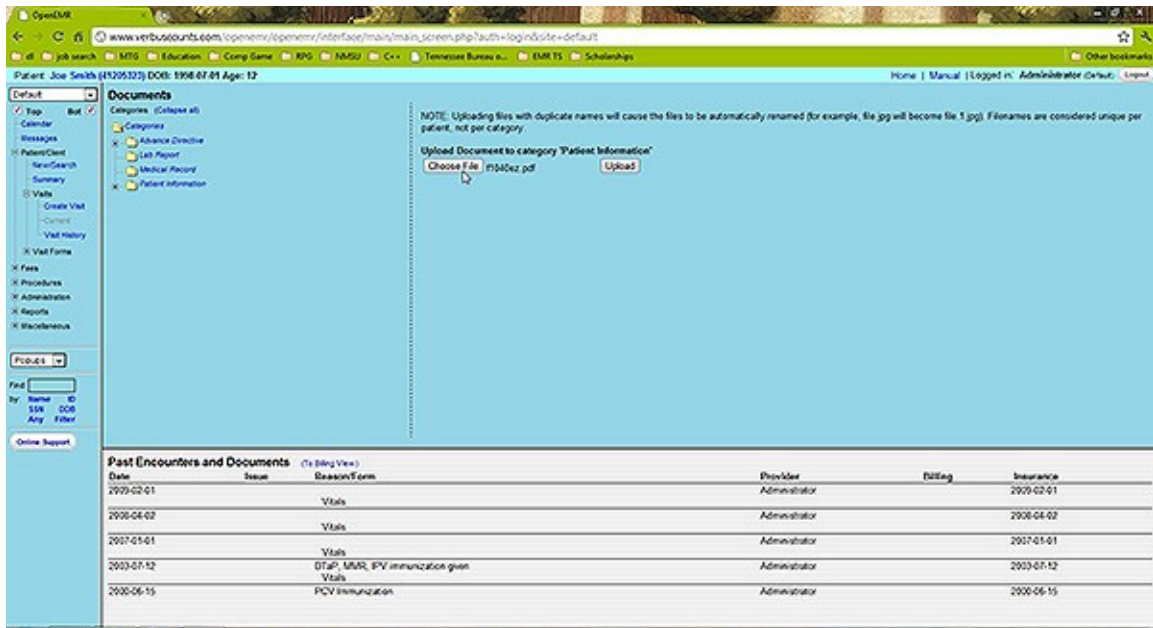

Once the file is uploaded, you will be presented with a report, confirming the file has been uploaded successfully. To see the new file, click on the plus sign next to the appropriate document category which displays a list of all the files in that category. Click on the name of the new file to view it.

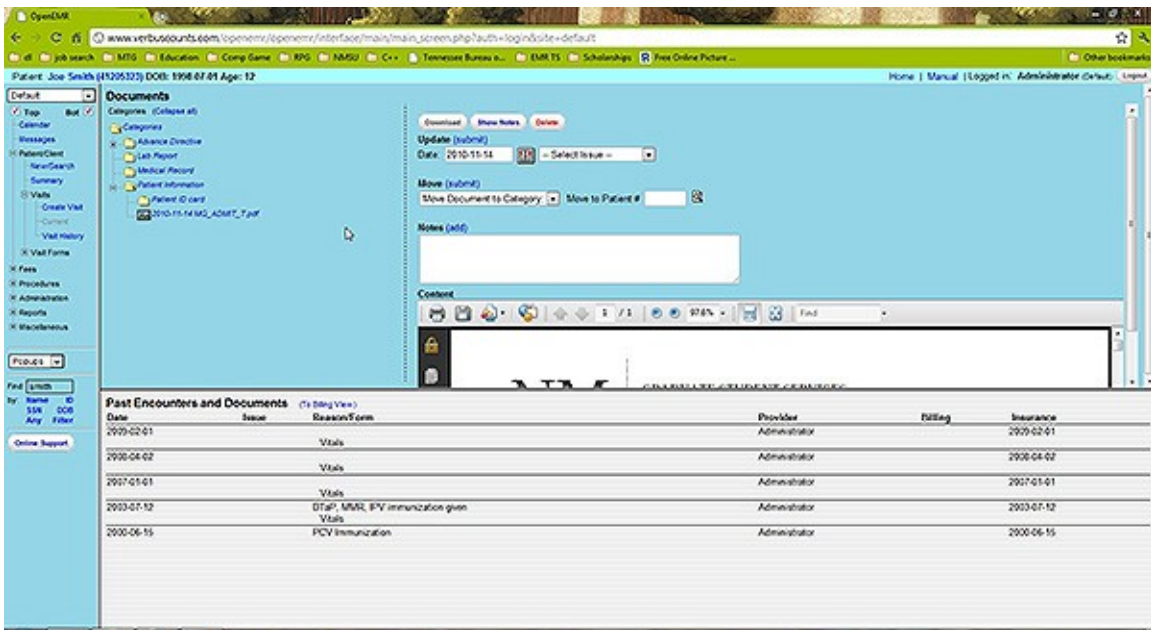
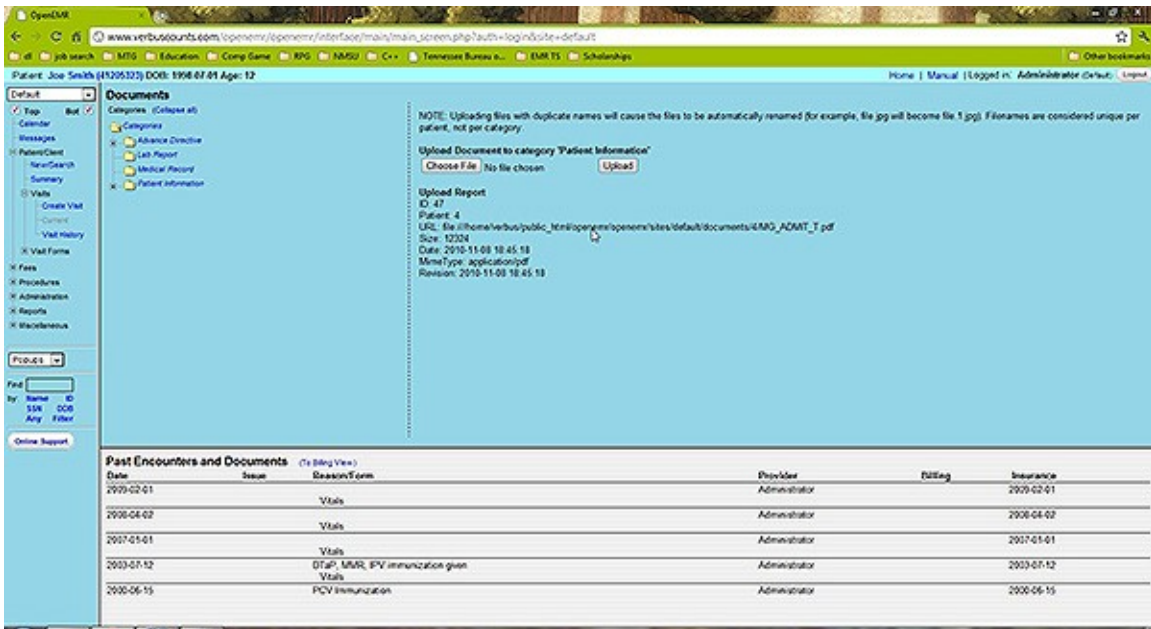

Here you can also attach a note to the document, associate it with a particular issue, or move it to a different category or patient.

## Using The Calendar

In this section we'll discuss setting up a provider's schedule in the calendar and adding patient appointments.

### Setting Up Schedules

Login to OpenEMR using your assigned username and password.

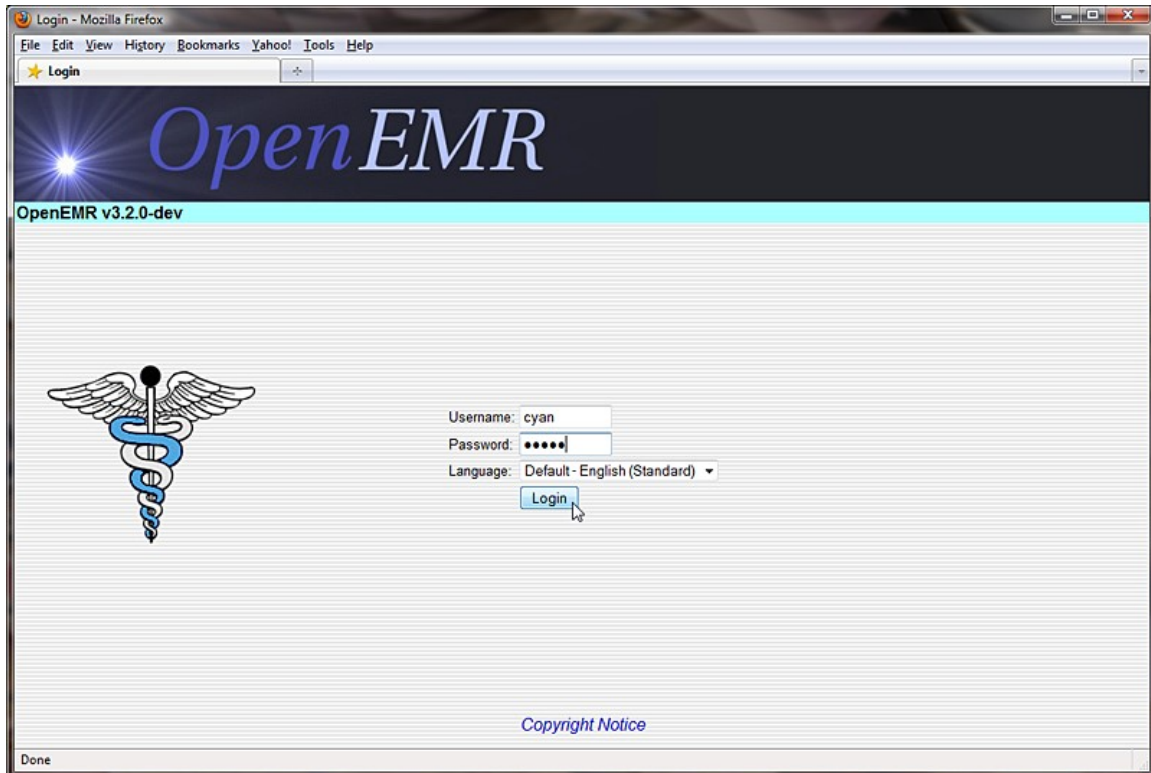

For users who are not practitioners, such as someone who works at the front desk, the Calendar will show the schedules of all the practitioners at the clinic by default. When you first start using OpenEMR you will need to set up schedules for all of your practitioners.

To do this, select from the 'Providers' list on the right the person whose schedule you wish to set up. Next click the time at which that provider is scheduled to enter the office.

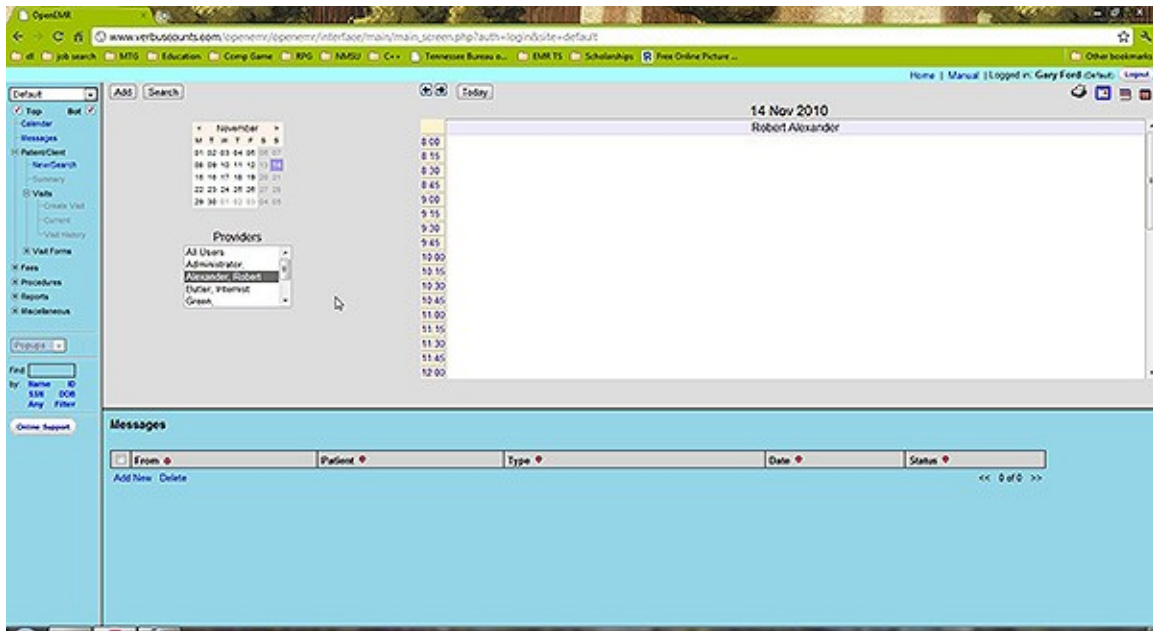

This will present you with the 'Add New Event' dialog box.

The clinic and provider name should be automatically filled in for you, as well as the time that you selected. Choose "In Office" from the 'Category' drop-down list.

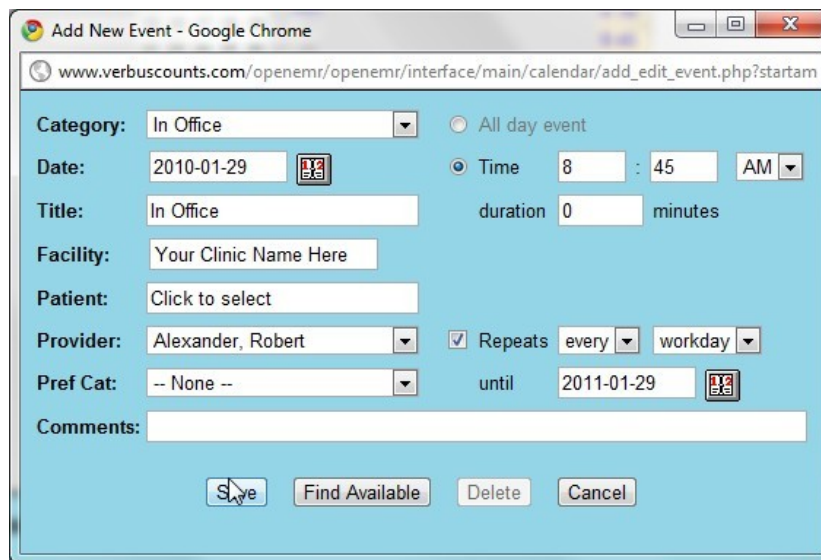

You can also choose to make this a repeating event, which allows you to set up an event only once for a given period of time. Do this by selecting the 'Repeats' checkbox, and setting the appropriate frequency & duration.

When you are finished click 'Save' to update the calendar. Now you will see a block of available time slots for that provider's schedule. Scroll down and click on the time that the provider is scheduled to leave the office for the day.

The same process is used to create a repeating "Out Of Office" event.

Add New Event - Google Chrome  
 www.verbuscounts.com/openemr/openemr/interface/main/calendar/add\_edit\_event.php?startam

**Category:** Out Of Office  All day event  
**Date:** 2010-01-29  Time 5 : 00 PM  
**Title:** Out Of Office duration 0 minutes  
**Facility:** Your Clinic Name Here  
**Patient:** Click to select  
**Provider:** Alexander, Robert  Repeats every workday  
**Status:** - None until 2011-01-29  
**Comments:**

You can also add a lunch break in your practitioners' schedules. This is done the same way, with the exception of the duration, which in this case is non-zero.

Add New Event - Google Chrome  
 www.verbuscounts.com/openemr/openemr/interface/main/calendar/add\_edit\_event.php?startam

**Category:** Lunch  All day event  
**Date:** 2010-01-29  Time 11 : 00 AM  
**Title:** Lunch duration 45 minutes  
**Facility:** Your Clinic Name Here  
**Patient:** Click to select  
**Provider:** Alexander, Robert  Repeats every workday  
**Status:** - None until 2011-01-29  
**Comments:**

Now you can see your practitioner's full schedule laid out on the Calendar page. Continue setting up the Calendar in this fashion until all your practitioners' schedules have been entered.

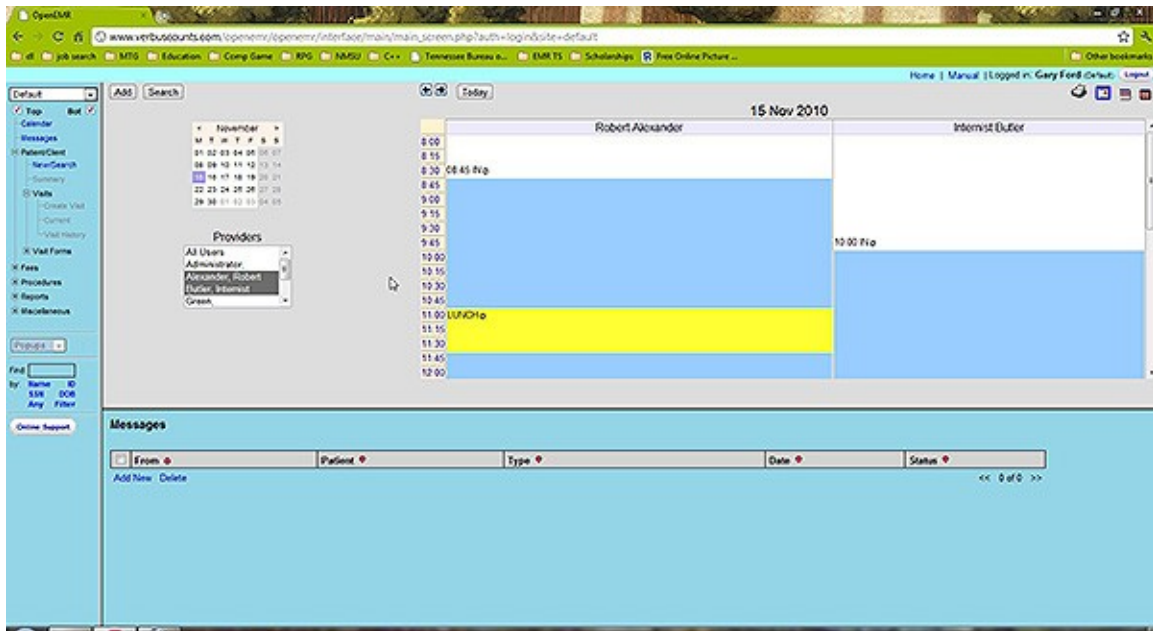

## Making Appointments

Now that the clinic and all its practitioners are set up, you can begin scheduling appointments for your patients.

To locate a patient in the system, enter all or part of their name into the search field in the bottom left corner of the screen (below the navigation list) and click 'Name'. This will bring up a list of all the patients in your system matching that name. If you need to narrow the list, you can enter a longer search term, such as their full name (Eg. "rourke, rod").

Click on the desired name to bring up the Demographics summary for that patient. If you have the patient on the phone, now would be a good time to confirm that their contact and insurance information is up to date. If the patient is not already in the system, you can select 'New/Search' from the menu to begin entering their information.

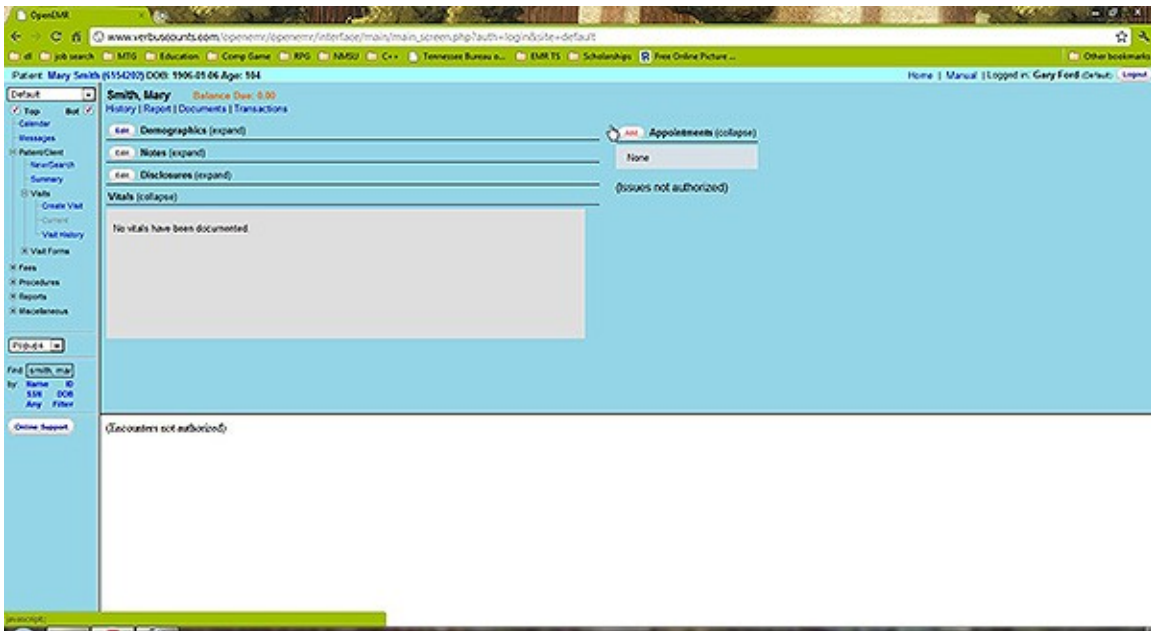

The right-hand side of the Patient Summary shows a list of all current and future appointments for that patient. Click 'expand' next to the Appointments section if the list is not already visible. Click 'Add' to schedule an office visit.

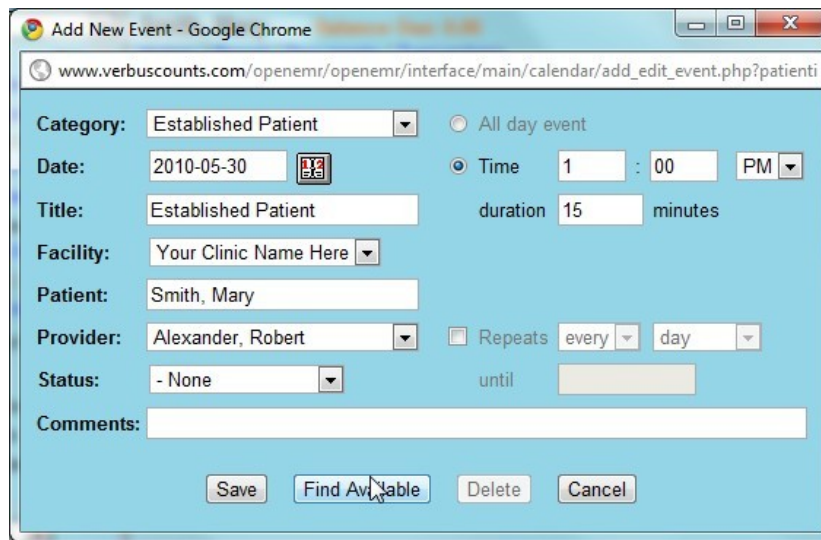

This will present you with the same 'Add New Event' dialog used earlier. This time “Established Patient” is selected as the Category. You can change the category to “New Patient” if this is their first visit. If a primary provider has been entered for that patient, they will be selected automatically.

Click 'Find Available' to see a list of appointment times available for that provider for the next 7 days. You can change the start date or the number of days shown and click 'Search' to display a new list using those parameters.

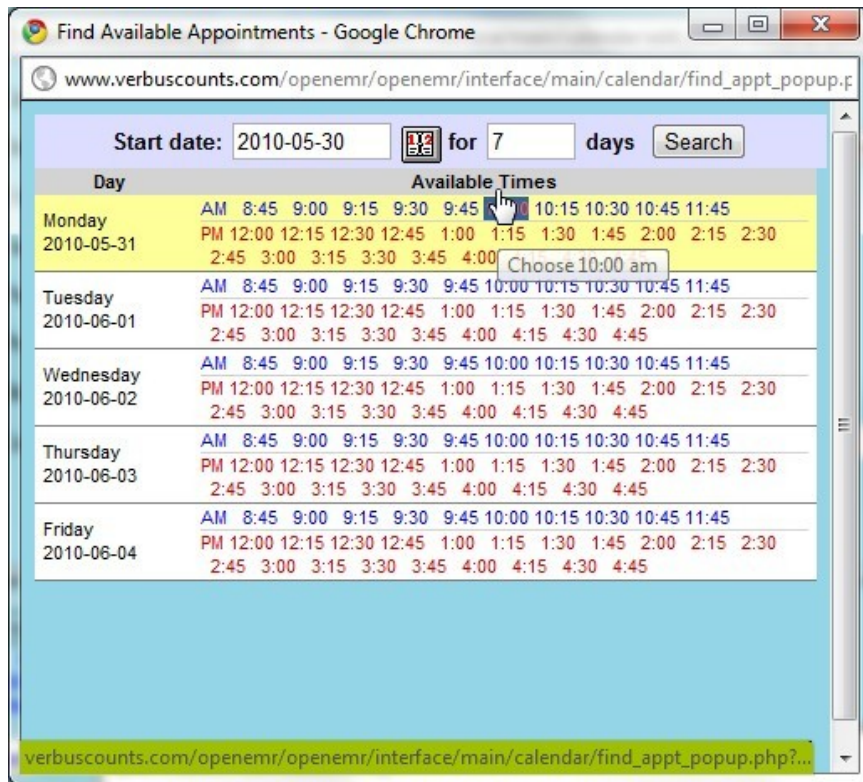

Once a date and time have been agreed upon, selecting that time from the list will close the window, and the selected time will appear in the 'Add Event' dialog.

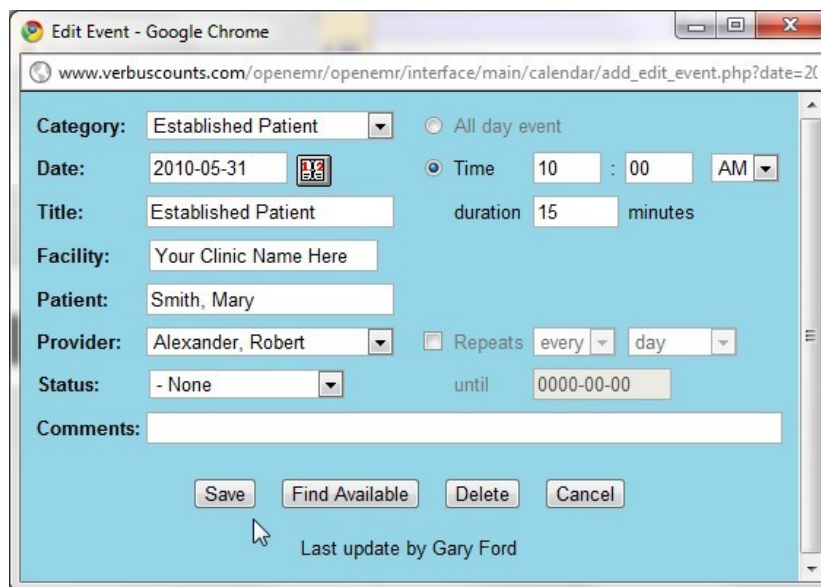

Make sure to enter the correct duration for the appointment and click 'Save'.

Return to the calendar using the navigation menu on the left. Advancing to the appropriate date, using the arrows at the top of the screen, shows the new appointment listed in the provider's schedule. Mousing over the patient's name displays a tooltip with information about that patient, such as date of birth.

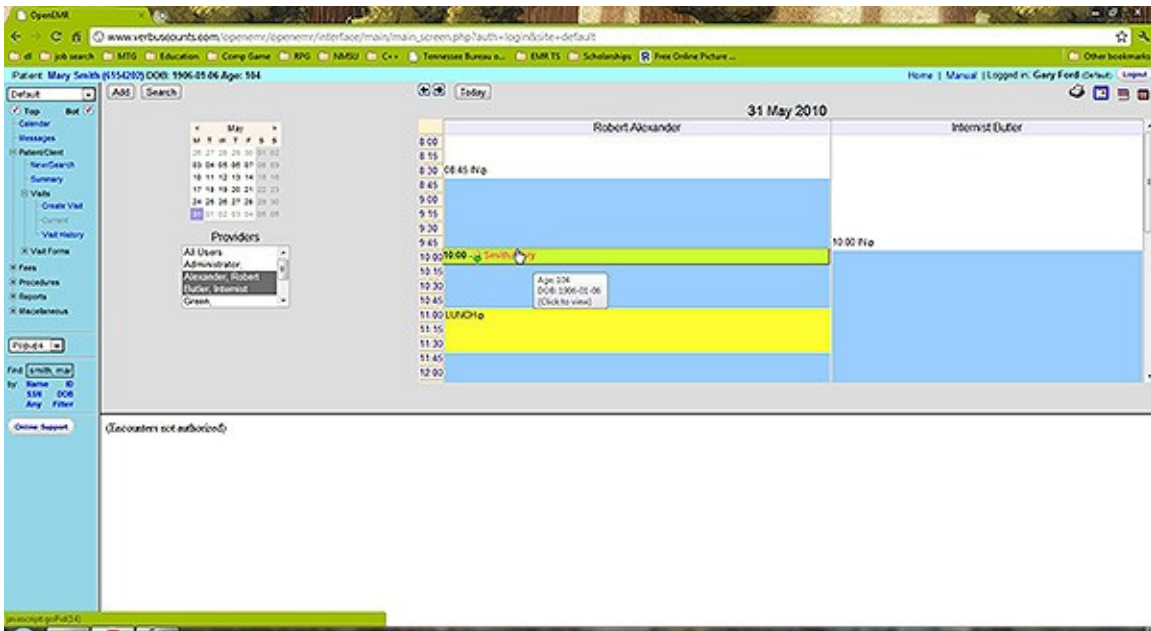

## Appointment Status

OpenEMR's calendar system includes a status indicator, allowing doctors and staff to see at a glance what is going on with all appointments and the corresponding encounters for the day.

To change the status of a given appointment, double-click on the appointment block. This brings up the 'Edit Event' window. Choose the correct appointment status from the drop-down list. Notice each status has a unique symbol associated with it.

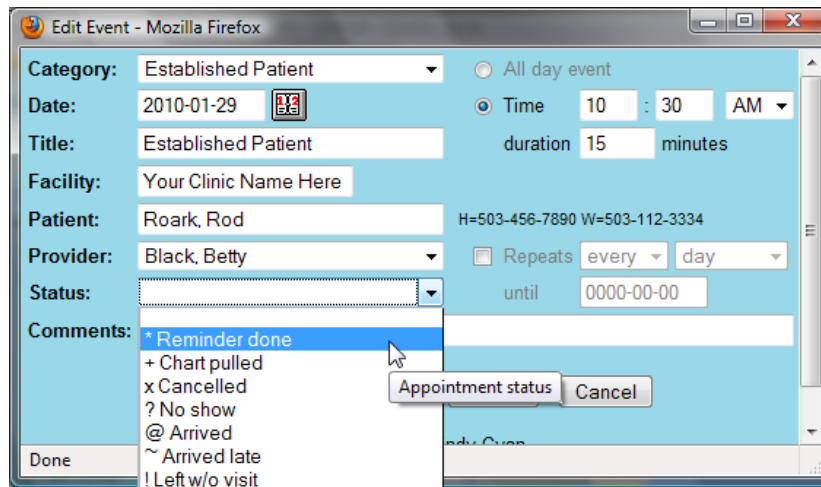

You can also type a note into the 'Comments' line if more information is needed. Click 'Save' to update the status of the appointment.

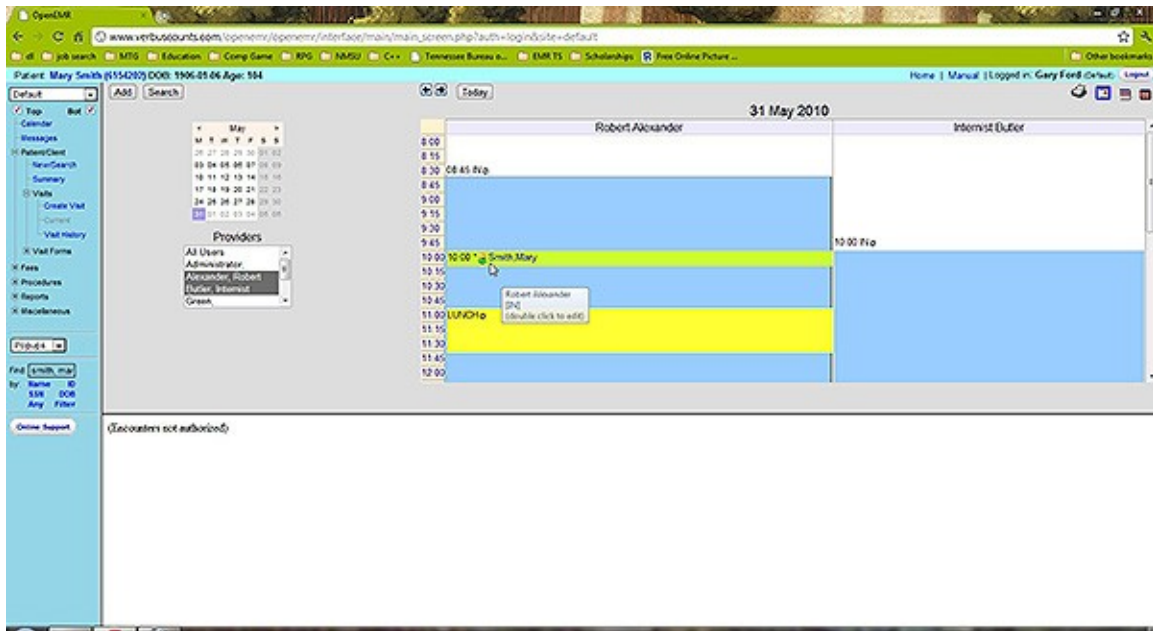

You can see that the symbol next to the appointment time has changed to indicate it's new status. Any comments are now also visible when mousing over the patient's name on the appointment calendar.

## Encounters & Coding

Patient encounters are handled primarily by a clinic's providers.

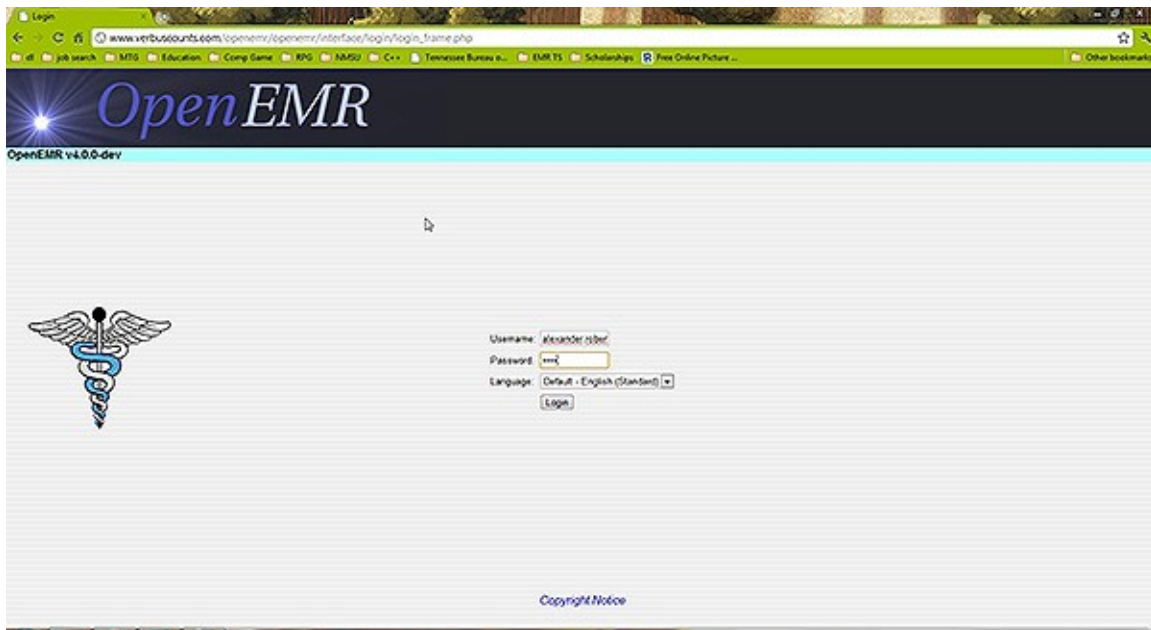

Logging in as a provider presents you with the Calendar page showing only that provider's schedule by default. To view another provider's schedule, select the desired user from the list to the left of the calendar.

The bottom window also shows any notes left for that provider about their patients.

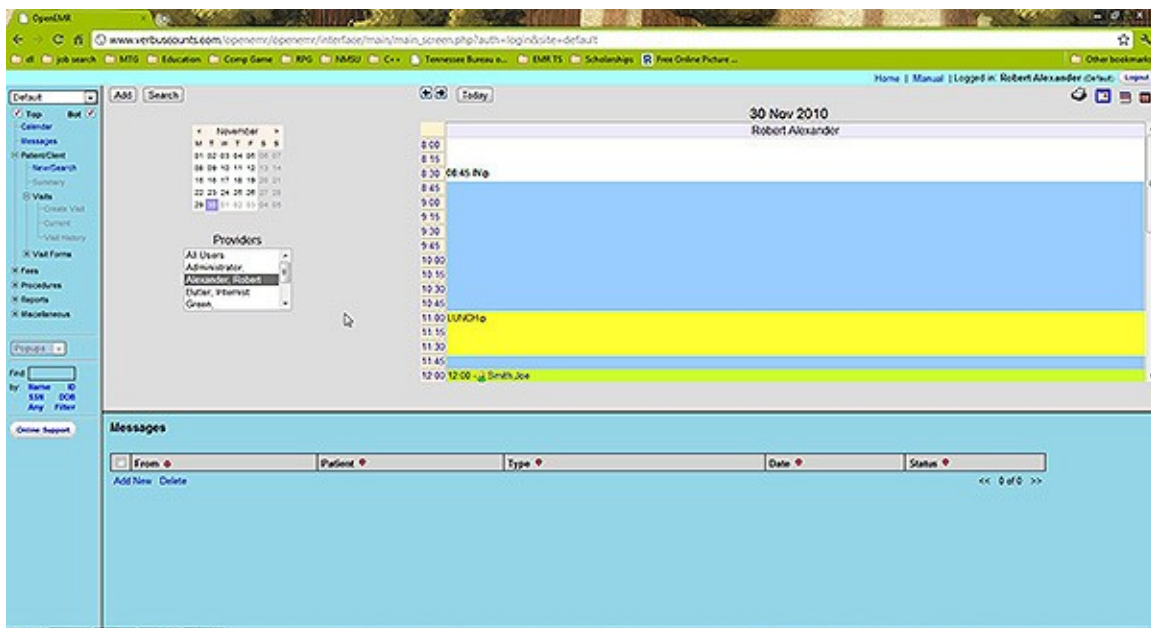

The Calendar shows the appointments scheduled for that day. Providers can see the status of any given appointment, indicated by the symbol shown between the appointment time and the patient's name. The “@” symbol, for example, indicates that the patient has arrived at the clinic and is ready to begin their appointment.

## Opening a New Encounter

To begin the encounter, click on the patient's name in the Appointment Calendar. This brings you to the patient's Summary page, as well as the Past Encounters & Documents page which lists any previous encounters or files that were uploaded for that patient.

- Left Sidebar:** Navigation menu with options like Top, Calendar, Messages, Patient/Client, Search, Summary, Vitals, Vitals Form, Fees, Procedures, Reports, and Macrolens.
- Header:** Patient name (Smith, Joe), balance due (\$0.00), and a 'History | Report | Documents | Transactions' menu.
- Main Content Area:** Includes expandable sections for Demographics, Notes, Disclosures, and Vitals. A 'Most recent vitals from: 2010-04-06 09:13:00' section displays: Weight: 70.00 lb (31.75 kg), Height: 56.00 in (142.24 cm), BMI: 16.1gher2, and BMI Status: See Graph Chart. There is a link to 'Click here to view and graph all vitals.' On the right, there are collapseable sections for Appointments (showing a visit on Wednesday, 2010-12-01 at 12:00 pm), Medical Problems, Allergies, Immunizations, and Prescriptions.
- Past Encounters and Documents Table:** A table listing previous encounters with columns for Date, Issue, Reason/Form, Provider, Billing, and Insurance.

Date	Issue	Reason/Form	Provider	Billing	Insurance
2009-02-01			Administrator		2009-02-01
2008-04-02		Vitals	Administrator		2008-04-02
2007-01-01		Vitals	Administrator		2007-01-01
2003-07-12		DTaP, MMR, B/V immunization given	Administrator		2003-07-12
2000-06-15		PCV Immunization	Administrator		2000-06-15

Select 'History' at the top of the page to view a summary of the patient's Medical History and Lifestyle information. Click 'Edit' to enter any information that may be incomplete.

- Left Sidebar:** Same as the summary page.
- Header:** Patient name (Smith, Joe) and a 'Patient History / Lifestyle for Smith, Joe' menu.
- Main Content Area:** Includes tabs for General, Family History, Relatives, Lifestyle, and Other. Below these are sections for Risk Factors and Exams/Tests, which are currently empty.
- Past Encounters and Documents Table:** A table listing previous encounters, identical to the one in the summary page.

Date	Issue	Reason/Form	Provider	Billing	Insurance
2009-02-01			Administrator		2009-02-01
2008-04-02		Vitals	Administrator		2008-04-02
2007-01-01		Vitals	Administrator		2007-01-01
2003-07-12		DTaP, MMR, B/V immunization given	Administrator		2003-07-12
2000-06-15		PCV Immunization	Administrator		2000-06-15

The Patient Encounters & Documents page at the bottom of the screen displays a list of all encounters that have been entered for this patient. For new patients, there may be no encounters listed.

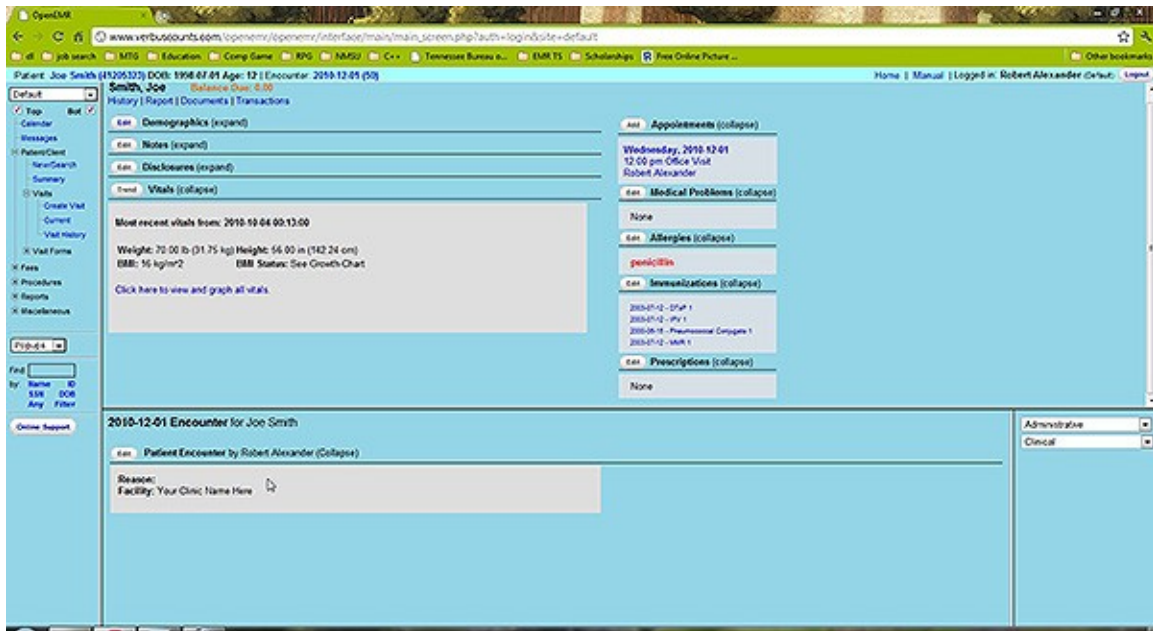

By default, OpenEMR is set to generate an empty Encounter when a patient's status has been set to “Arrived (@)”. To open this encounter and begin entering data, click on the new entry in the Encounters list, then click 'Edit' next to the provider's name.

If your clinic's version of OpenEMR is configured differently, you can begin a New Encounter manually by selecting 'Create Visit' from the navigation list on the left. Both methods will bring you to the New Encounter Form.

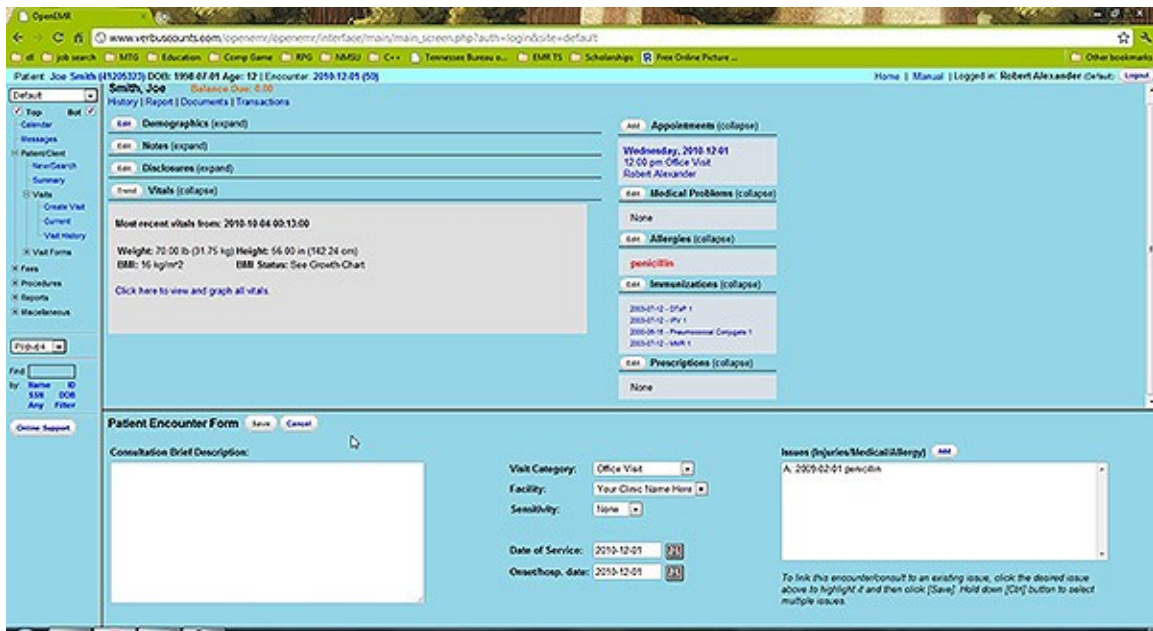

Here you can enter a brief description of the encounter and the date of service. Encounters for new patients will not have any Issues or Diagnoses associated with them at this time, so click 'Save' to continue with the encounter.

## Encounter Forms

This will bring you back to the summary page for This Encounter. Displayed is a list of all the forms associated with this encounter. You may click 'Edit' next to any of these forms to edit its contents.

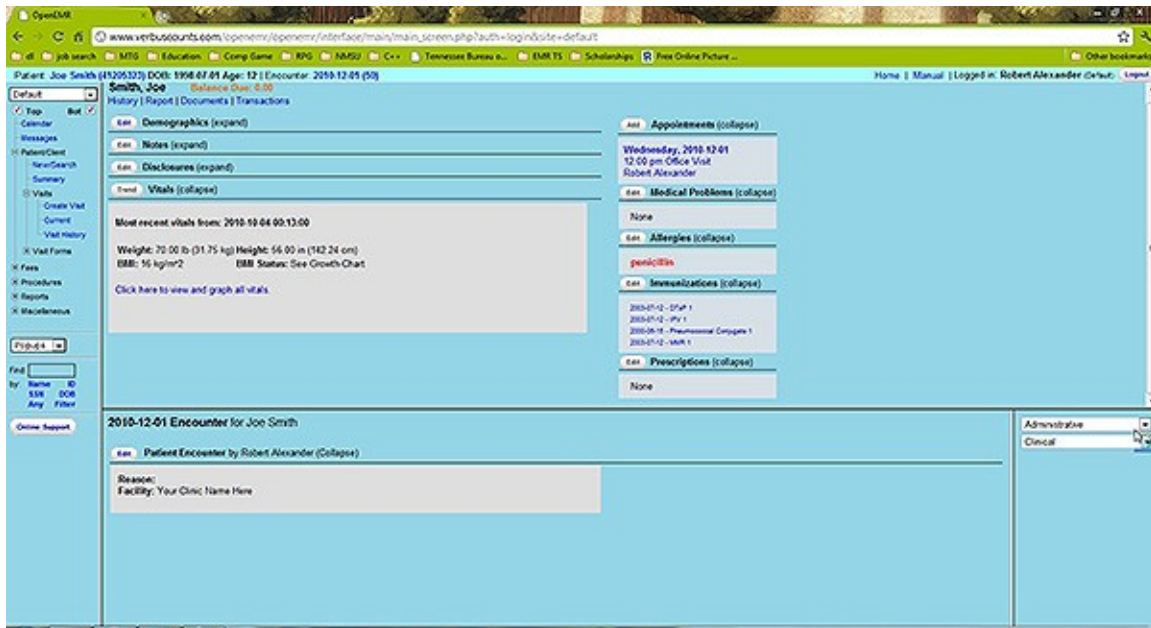

To the right is a drop-down list of forms that can be added to the encounter. OpenEMR comes configured with several common encounter forms by default, but your clinic may have their own customized encounter forms as well.

Select 'SOAP' from the drop-down list to add it to the encounter.

The SOAP form will contain a subjective & objective record of the patient's vital information, as well as any notes on the assessment of the patient's health and suggested treatment plans.

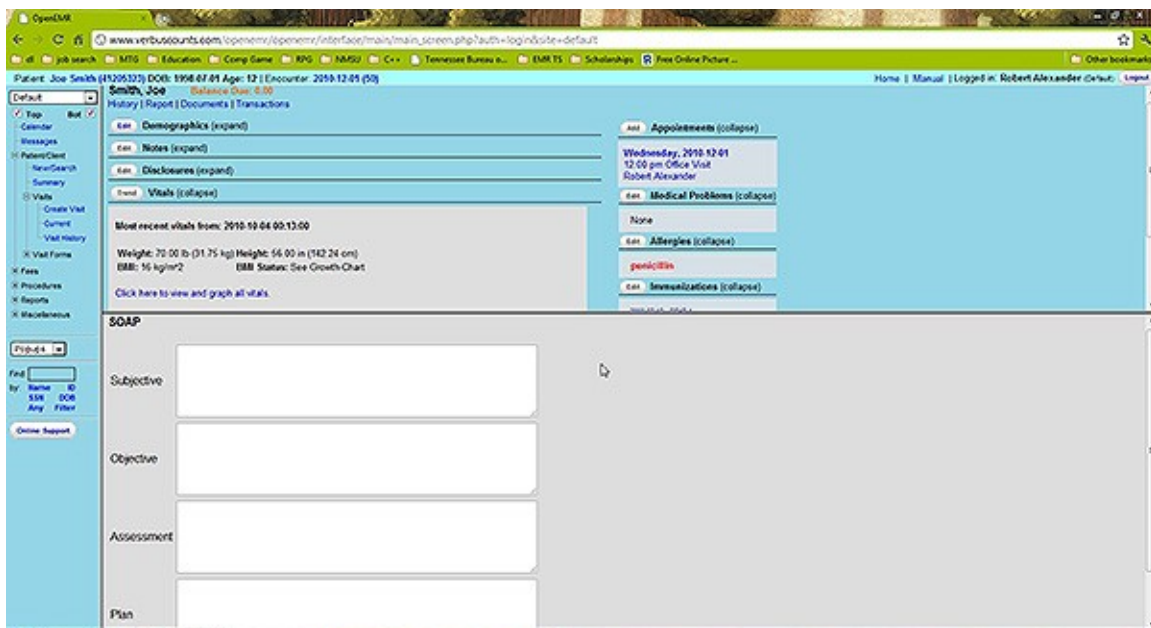

Enter the appropriate information and click 'Save Form' to return to the Encounter summary page.

You'll see that the SOAP form has been added to the list of forms for this encounter. Also shown is a summary of its contents.

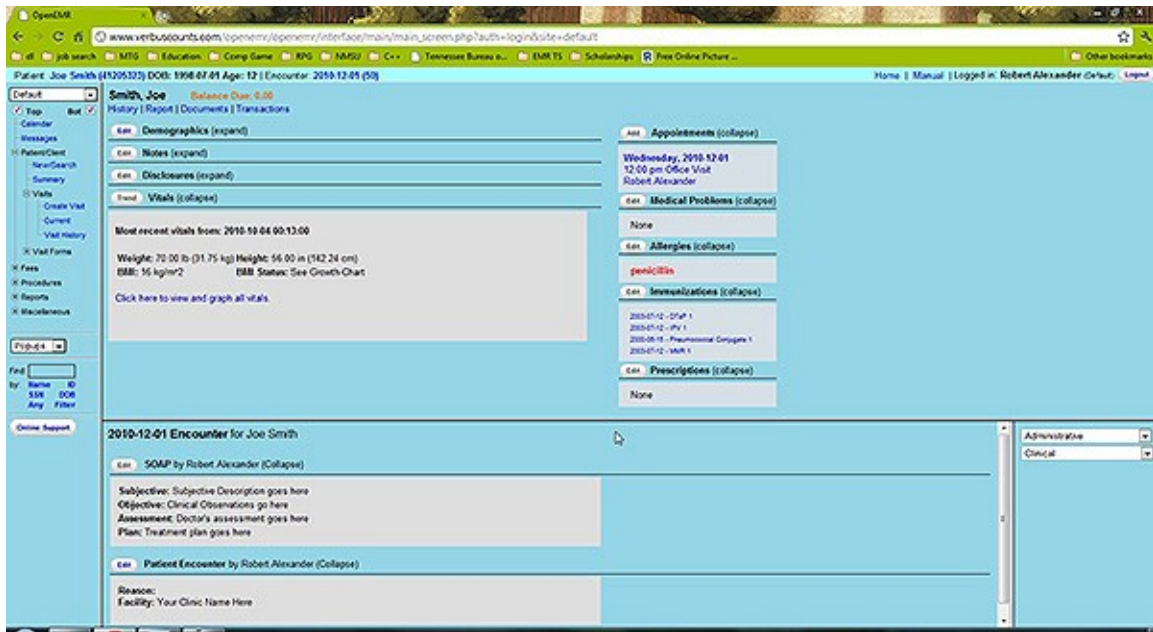

## Using the Fee Sheet

Next select the 'Fee Sheet' from the drop-down list. The Fee Sheet is different from most other forms in that it enters and modifies billing information that is stored elsewhere in the system; it is not really an encounter form, and when used it will not appear in the encounter's list of forms.

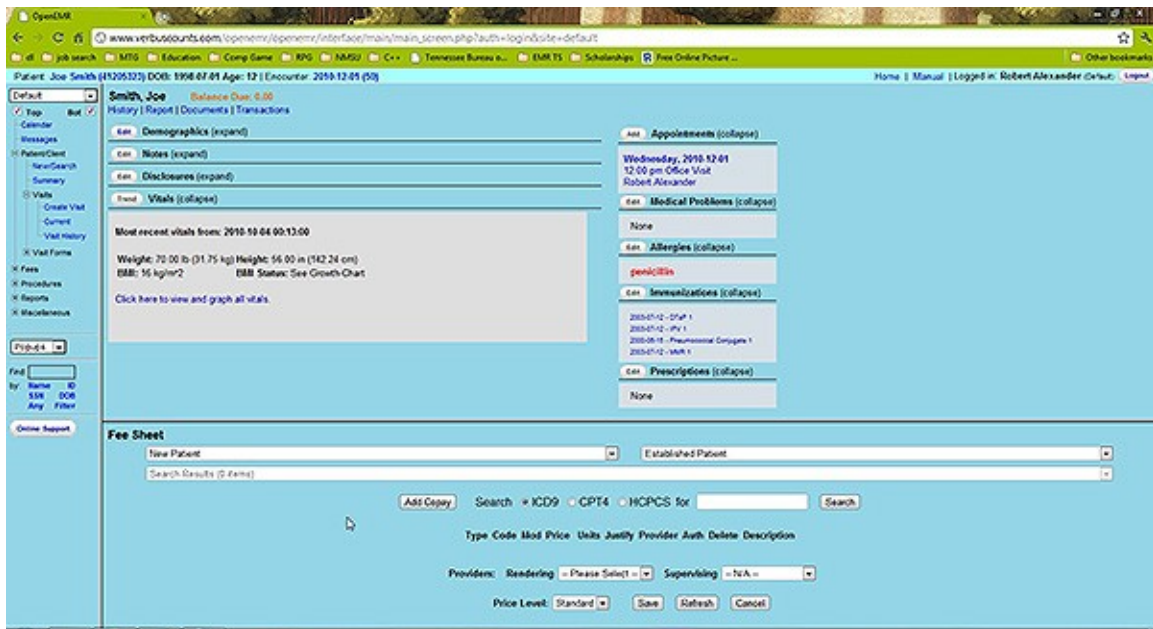

The Fee Sheet includes several drop-down lists of the most commonly used billing codes. It can and should be customized so that it's most suitably adapted to your practice;

Included is a search feature, where you can search for and select from the thousands of billing codes in the database. And below that is a list of all the billing codes, along with their charges and other related information, that have been selected for this encounter.

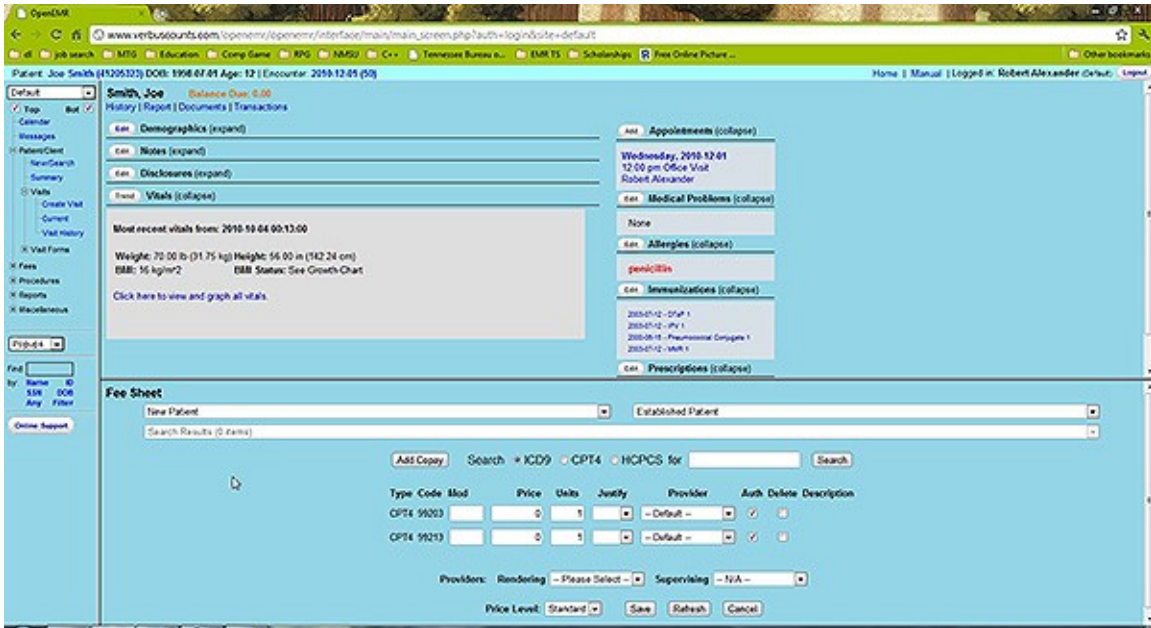

For example, selecting 'Detailed' from the “New Patient” drop-down adds the associated CPT code to the list.

Look for an appropriate billing code by entering a search term in the box to the left of the 'Search' button. Make sure the correct code type is selected and click 'Search'.

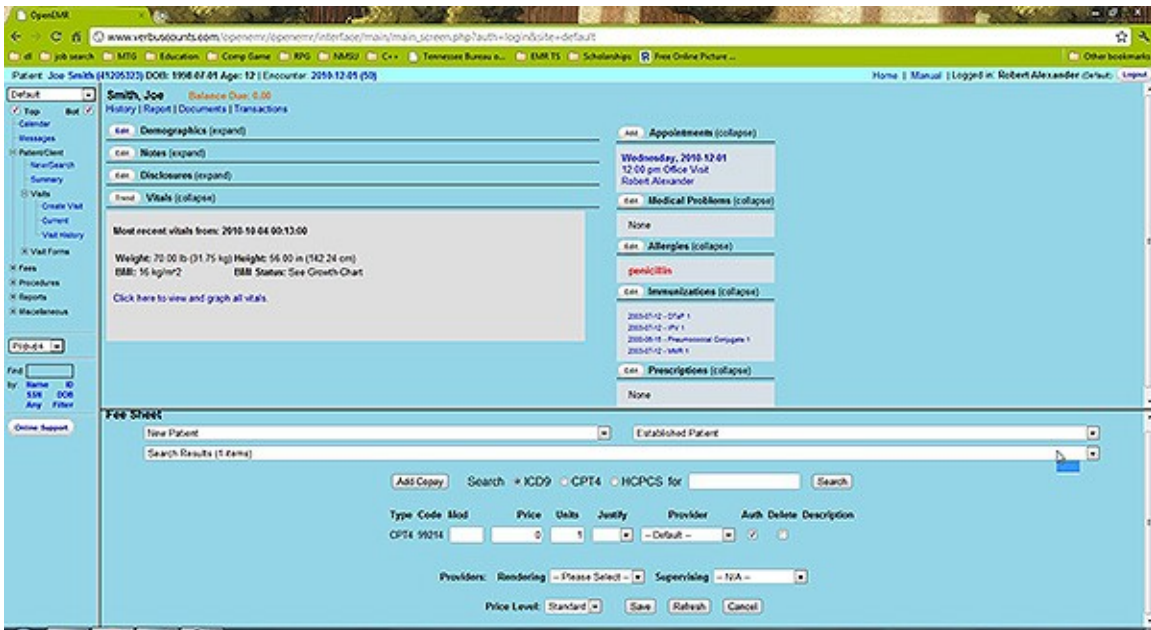

A drop-down list will then be populated with any billing codes that match your search parameters. Selecting the desired code from the list will add it to the list of codes for this encounter.

The Fee Sheet also allows you to justify the selected codes for billing purposes. Justification is the association of ICD9 codes with procedure codes. Insurance companies require this for billing, in order to "justify" paying for procedures.

To do this, click the drop-down menu under 'Justify' for the desired CPT code. Select the appropriate ICD9 code from the list and click 'Save'.

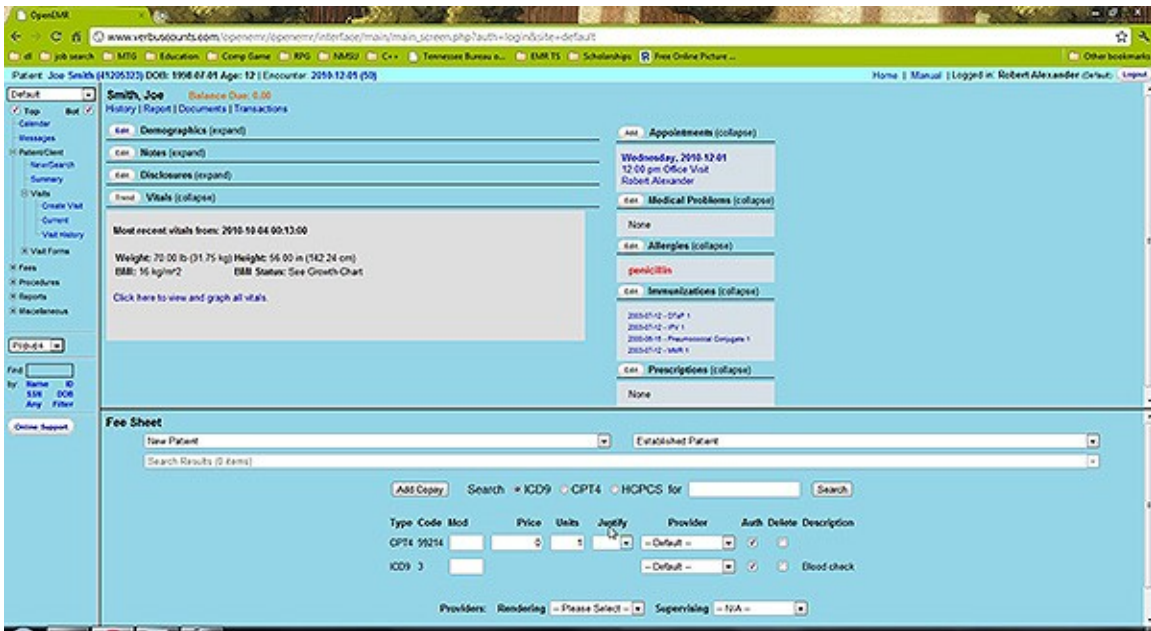

To see the Fee Sheet has been associated with this encounter, click 'Visit History' in the navigation menu to go to the list of encounters for this patient. You can see that the CPT & ICD9 codes are listed next to the new encounter, as well as the SOAP form that was added earlier.

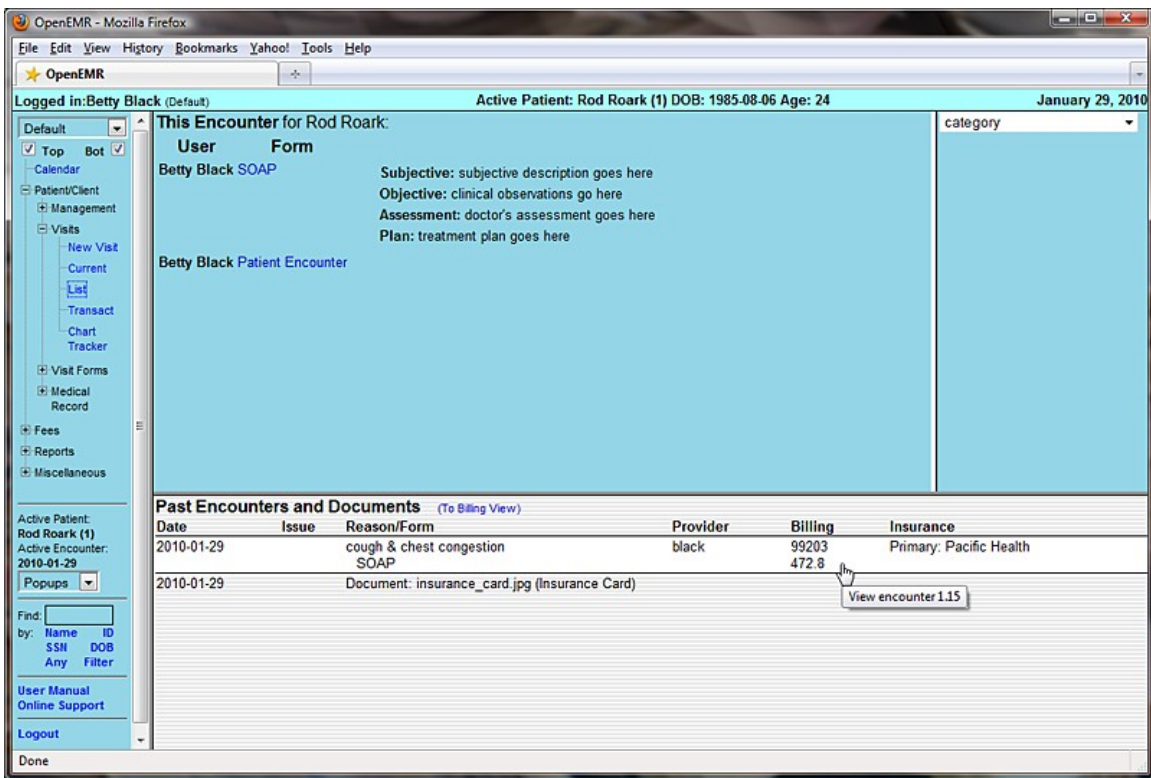

## Adding Prescriptions

To prescribe medication for this patient click 'Edit' next to the Prescriptions section in the Patient Summary window, and click 'Add'.

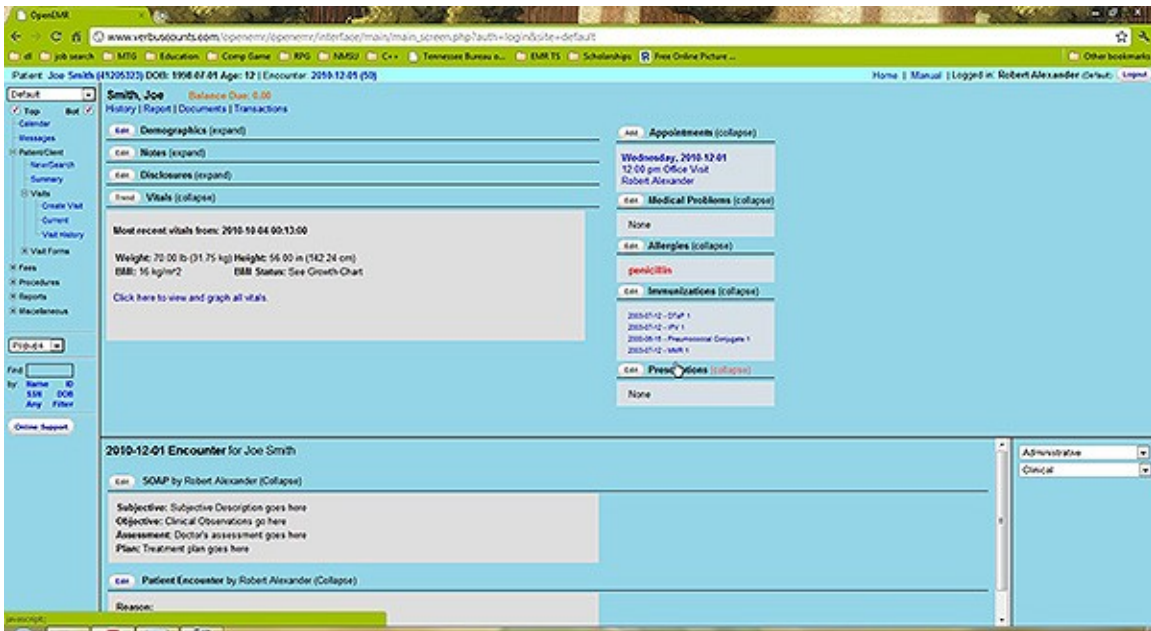

This presents you with a form for entering prescription data, including dosage, refills, and whether or not generic over-the-counter substitutions are allowed for this patient.

The Prescription form includes a search function for looking up a particular type of medication. Selecting '(click here to search)' next to the Drug field will bring up a new field into which a search term may be entered.

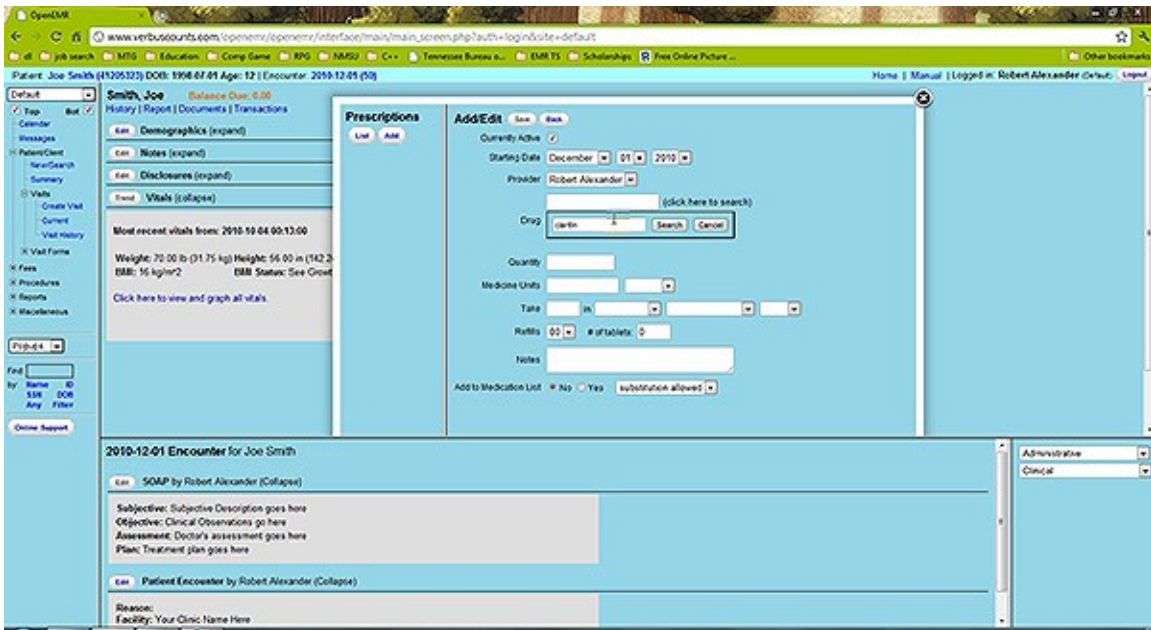

Clicking 'Search' displays a drop-down list of possible medications generated by connecting to the web site www.rxlist.com.

Selecting the desired medication will fill in the Drug field for you. Also, clicking 'Yes' next to "Add to Medication List" will allow the prescription to be included in the Issues list as a Medication.

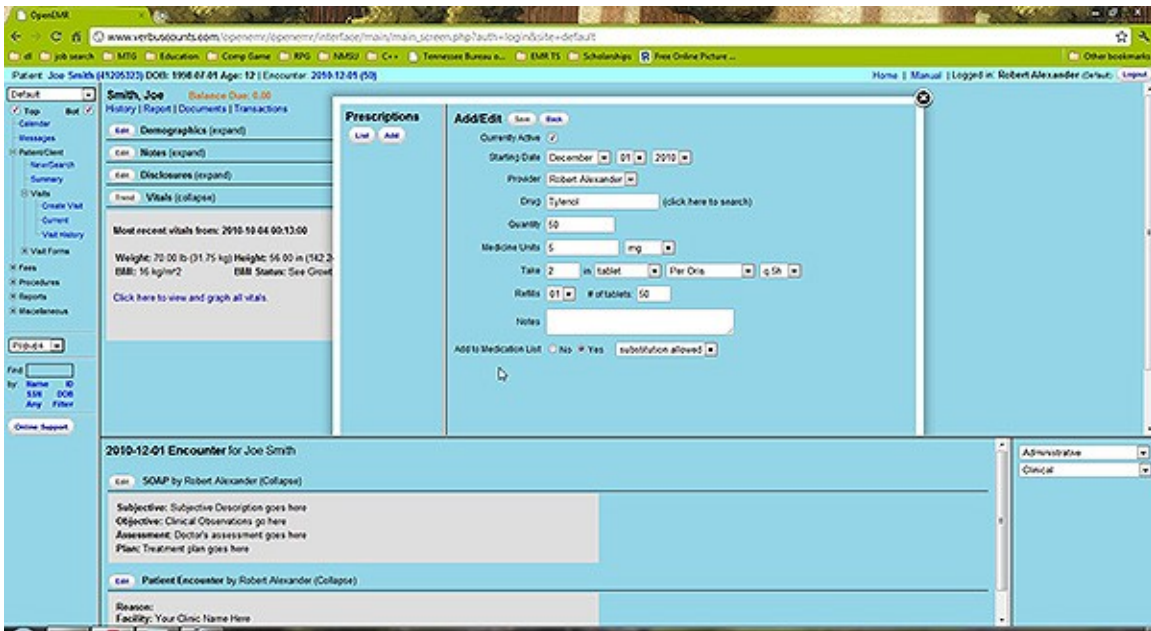

Enter the correct data to complete the form and click 'Save'. You are then presented with a form for generating a PDF of the prescription information. It may be printed or sent by email or fax. "Auto Send" will use whichever default method was selected when you set up the pharmacy.

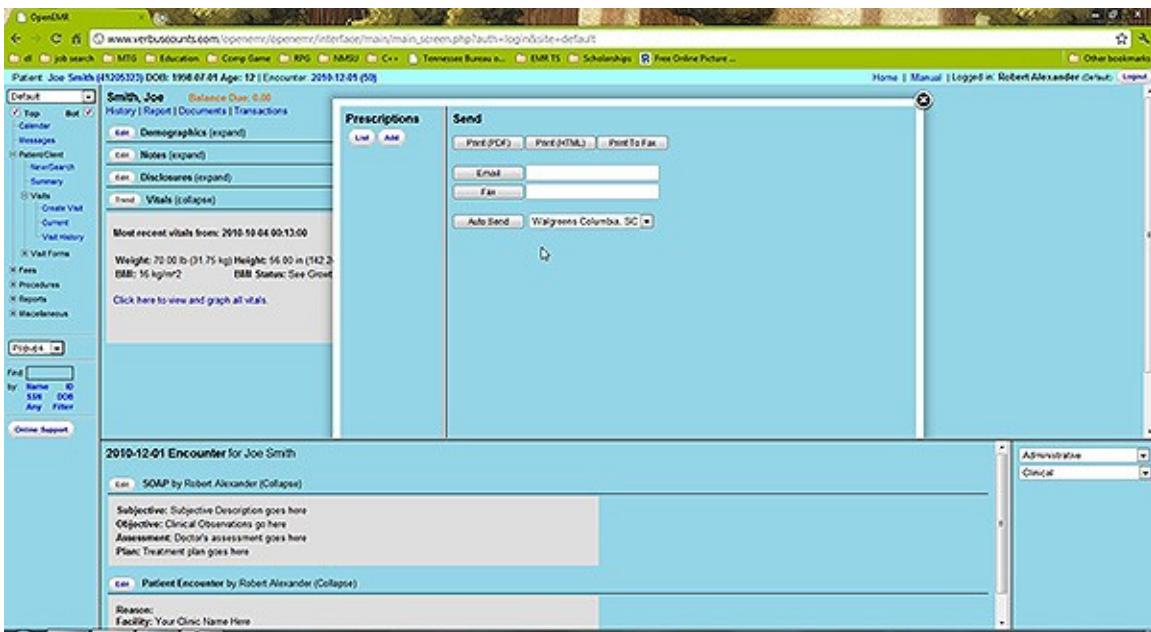

Clicking 'Print (PDF)' will generate the following PDF document to be saved or printed as necessary. The default template for this form may also be customized to your clinic's own specifications.

OpenCRM  
 www.veriboutdoors.com/lopernet/lopernet/Interface/main/main\_screen.php?auth=login&site=default

Home | Manual | Logged in: Robert Alexander (Logout)

Patient: Joe Smith (1205323) DOB: 1998-07-01 Age: 12 | Encounter: 2010-12-01 (50)

History | MyOpen | Documents | Transmissions

Default

- Top
- Calendar
- Messages
- Notes/Chart
- Search
- Summary
- Vitals
- Order
- Current
- Visit History
- Visit Forms
- Prescriptions
- Procedures
- Reports
- Macros/Notes

7/10/04

Find

by: Name ID SSN ICD Any Filter

Online Support

Demographics (expand)

Notes (expand)

Disclosures (expand)

Vitals (collapse)

Most recent vitals from: 2010-10-04 09:12:00

Weight: 70.00 lb (31.75 kg) Height: 54.00 in (142.72 cm) BMI: 16 kg/m<sup>2</sup> BMI Status: See Code

Click here to view and graph all vitals.

Prescriptions

View Add

Your Clinic Name Here

Robert Alexander  
DEA: \_\_\_\_\_

Tel: 000-000-0000  
Fax: 000-000-0000

Address/Location: Joe Smith, 1400 Rockville Pike, Rockville, MD, 20155-1212

Specialty: \_\_\_\_\_

Rx: Tylenol 5 mg (tablet) substitution allowed  
 Disp # 30  
 Sig: 2 tablet Per Ora q 6h  
 Refills: 1 of quantity 30

2010-12-01 Encounter for Joe Smith

SOAP by Robert Alexander (Collapse)

Subjective: Subjective Description goes here  
 Objective: Clinical Observations go here  
 Assessment: Doctor's assessment goes here  
 Plan: Treatment plan goes here

Patient Encounter by Robert Alexander (Collapse)

Reasons:  
 Facility: Your Clinic Name Here

Administrative  
 Clinical

# Issues & Immunizations

## Adding Issues

An "issue" is a medical problem, allergy, medication, surgery or dental issue. These issues are related in that they can all be associated with multiple encounters.

This is especially useful with medical problems, where the user may want to quickly determine which encounters treated a particular problem, or which problems were treated by a particular encounter.

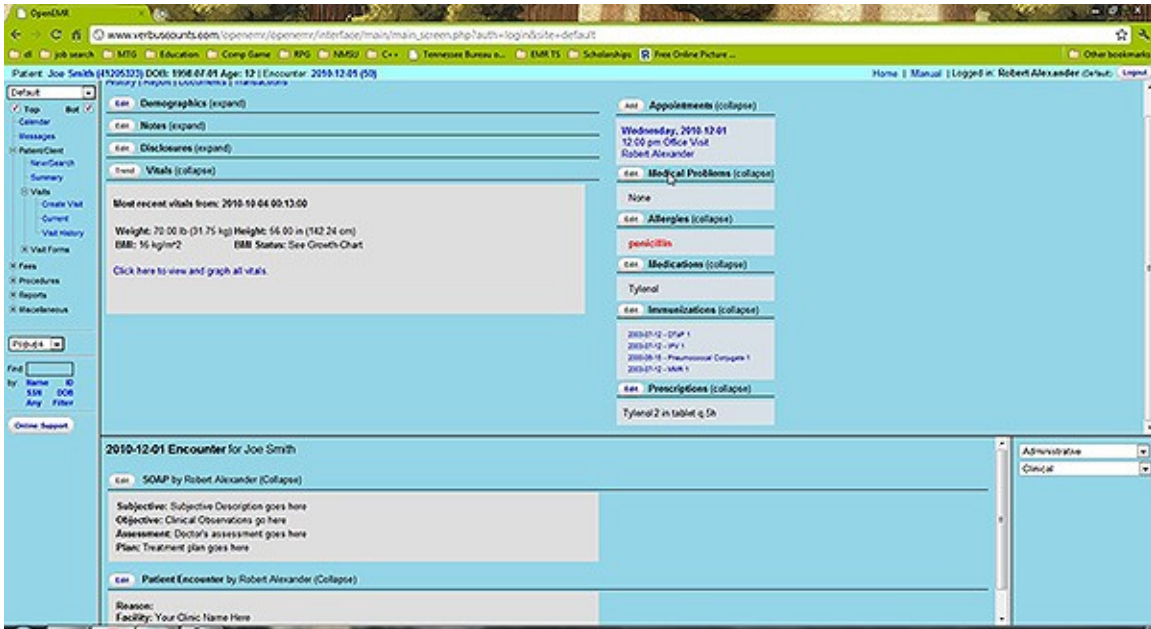

The Issues list can be found on the right-hand side of the Patient Summary page.

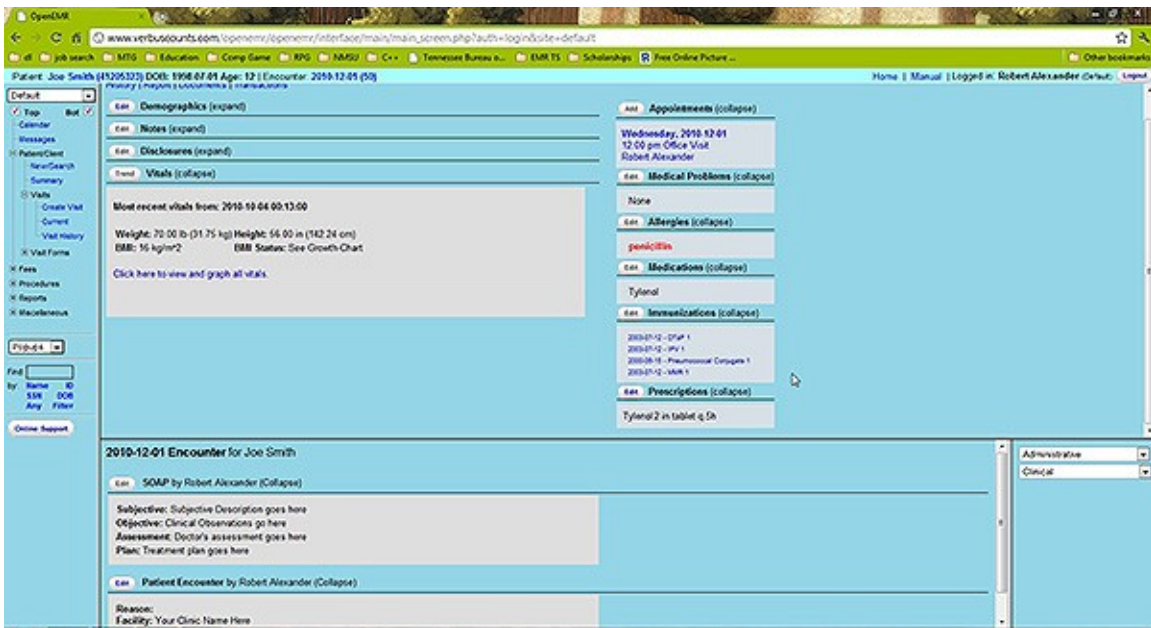

You can see that the prescription added earlier has been listed in the Medications section. Clicking 'Edit' next to one of these sections will present you with a complete list of all issues for this patient. Click 'Add Issue' to add a new medical issue you want to kept track of for this patient.

This pops up the 'Add Issue' dialog box.

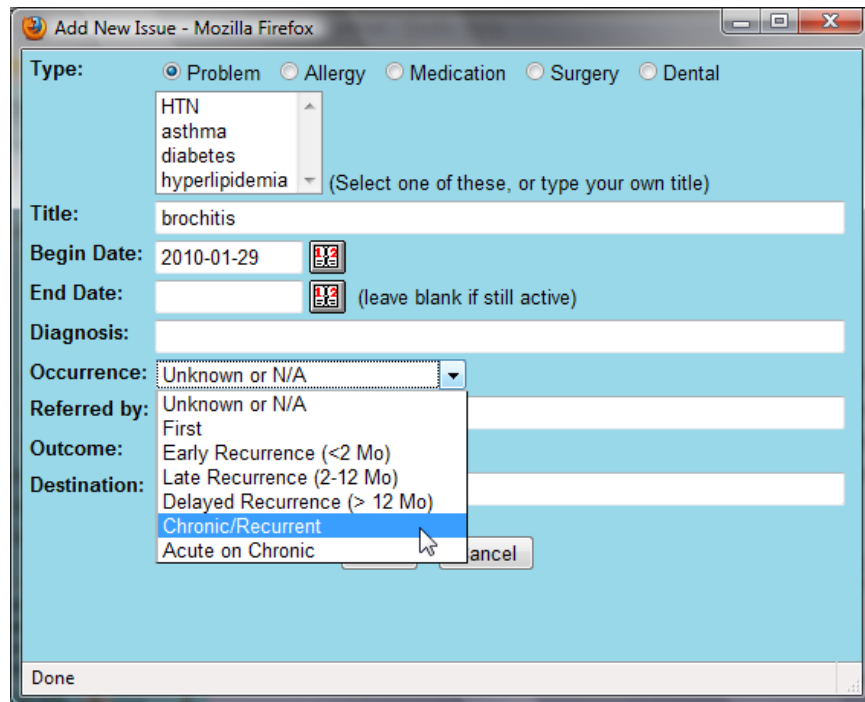

The default issue type is set to 'Problem'. For each issue type there is a list of commonly selected titles which are customizable for your clinic's specific needs. If the desired title is not included, it can be typed into the text box below the list.

Enter the appropriate beginning and end dates, and select the 'Occurrence' from the drop-down list provided. Clicking in the 'Diagnosis' field will present a search dialog for locating the correct ICD9 code for this issue. Enter the appropriate search term and click 'Search' to bring up a list of possible ICD9 codes. Selecting the desired code will close the search window and enter the selected code in the text field.

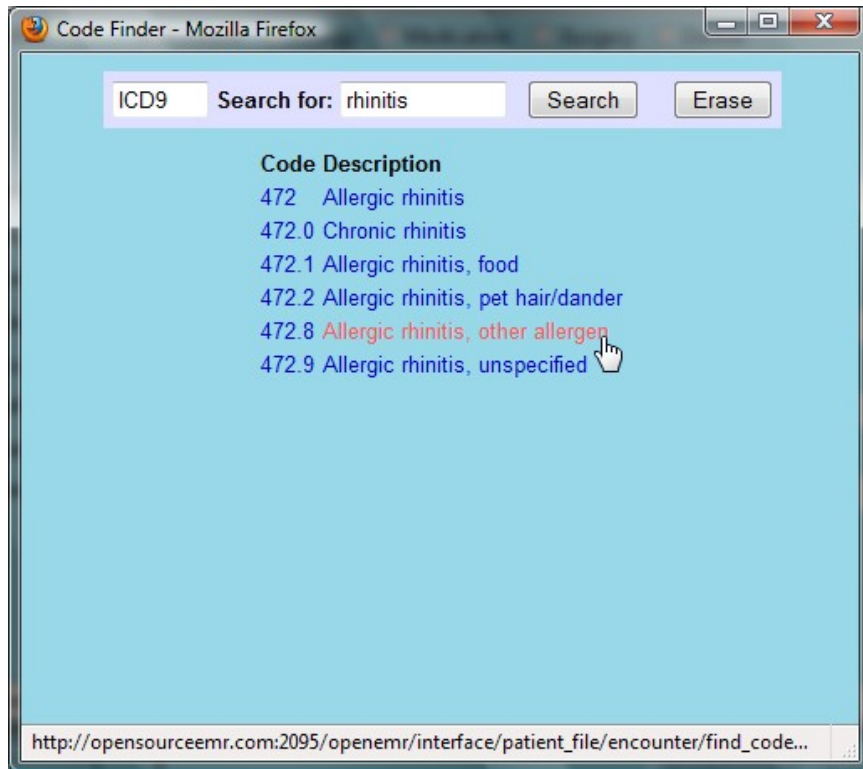

Complete the remainder of the form as necessary and click 'Save'.

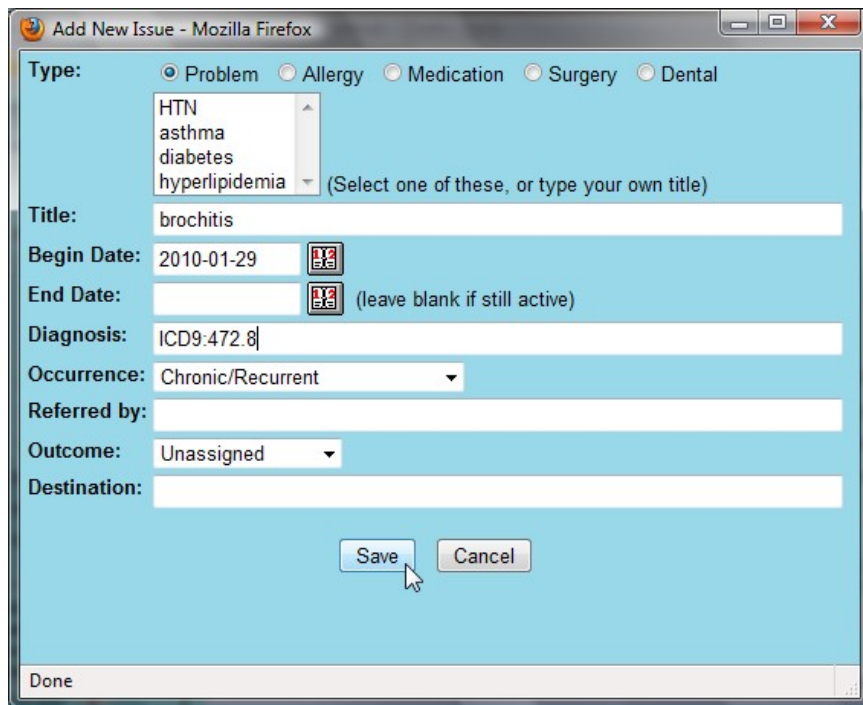

Additional issues are entered in the same manner; clicking 'Add Issue' and selecting the appropriate type, such as 'Allergy'. Notice that the 'Add New Issue' dialog also uses the OpenEMR date selection tool described earlier.

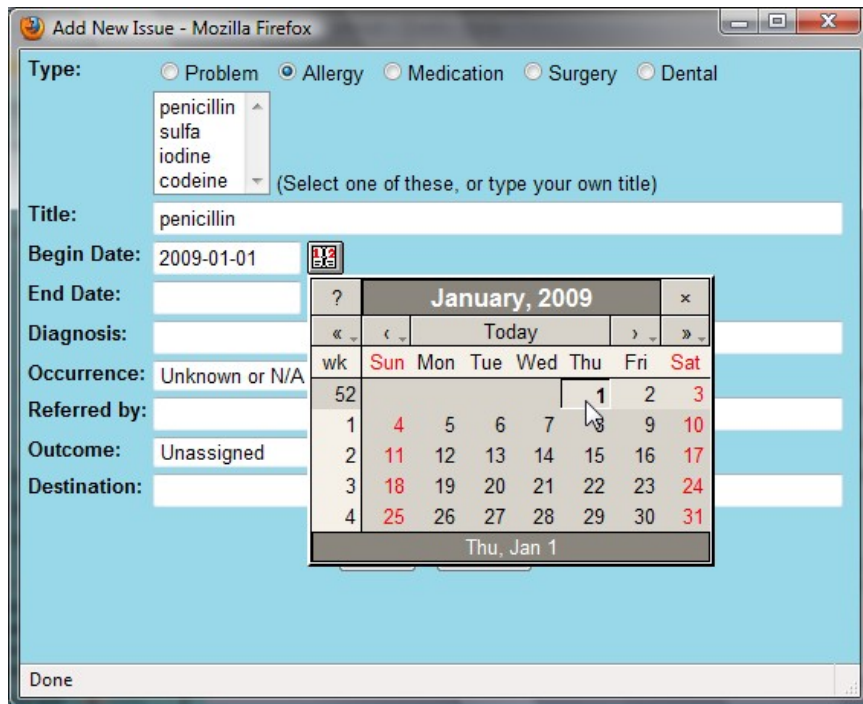

Once the new issues have been added successfully you should see an updated list of all the issues that have been entered for this patient. You may click on an issue in the list at any time to edit it.

## Associating Issues with Encounters

The far right column in the Issues list represents the number of encounters associated with a given issue. Click on the '0' next to a newly added issue to bring up the 'Issues & Encounters' dialog.

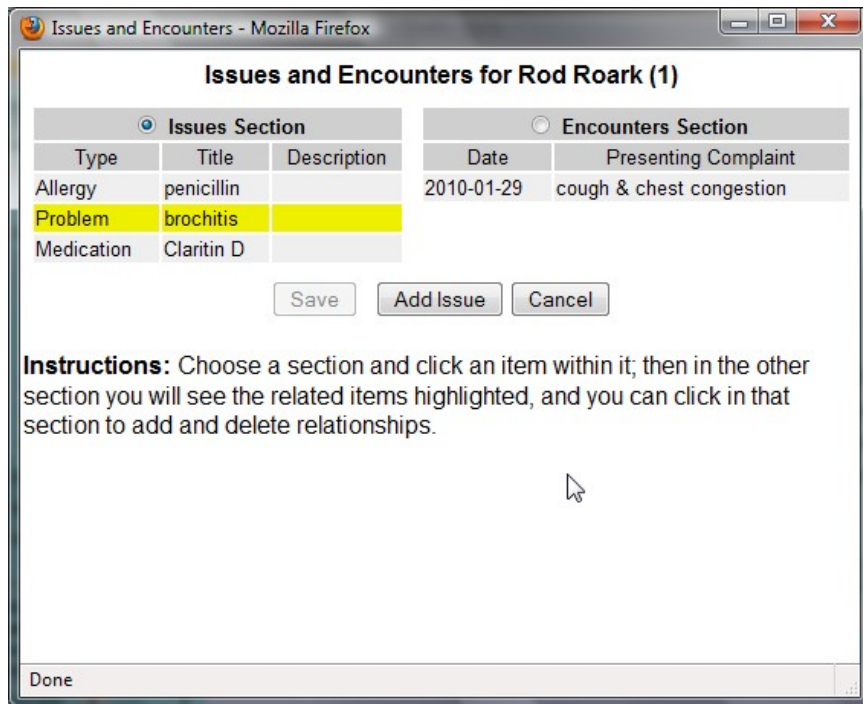

This dialog contains a list of all the issues and encounters associated with this patient. It is used to set (and view) the relationships between issues and encounters. Note that the issue that was just clicked on has been highlighted.

Select the appropriate encounter from the list on the right to highlight it. Clicking 'Save' now links the selected issue to the selected encounter.

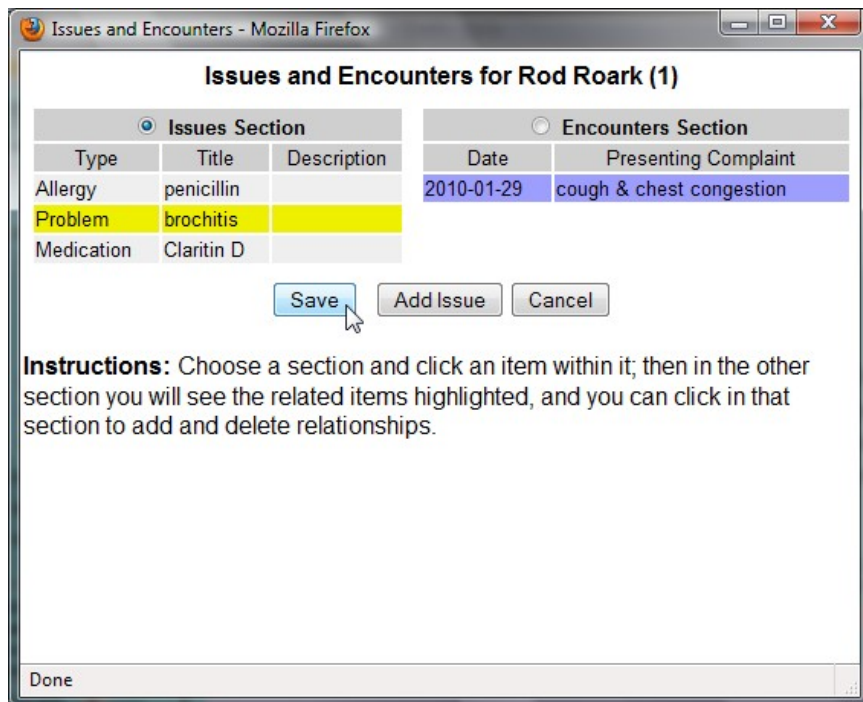

Continue associating issues with encounters as necessary. Refreshing the Issues list shows the current information for all issues.

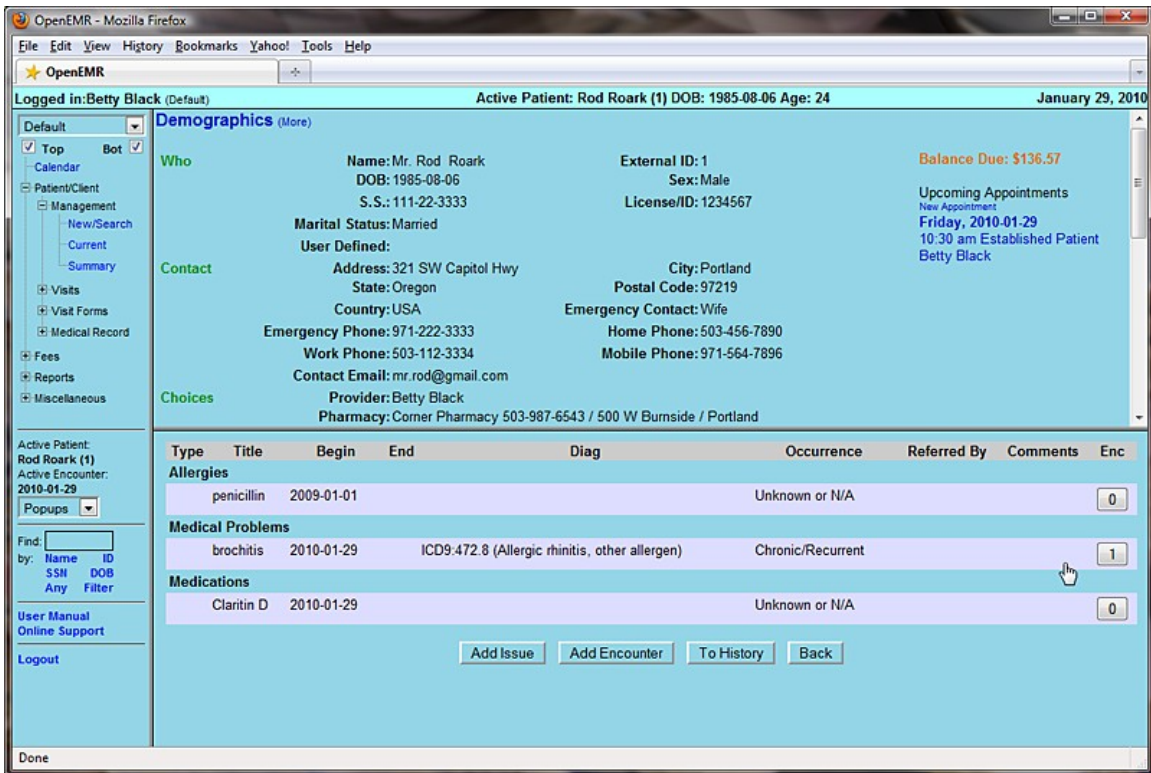

## Immunizations

Click 'Back' to return to the Patient Summary page. Now click 'Edit' next to the Immunizations section. This page contains a form for entering information on the any immunizations the patient has received.

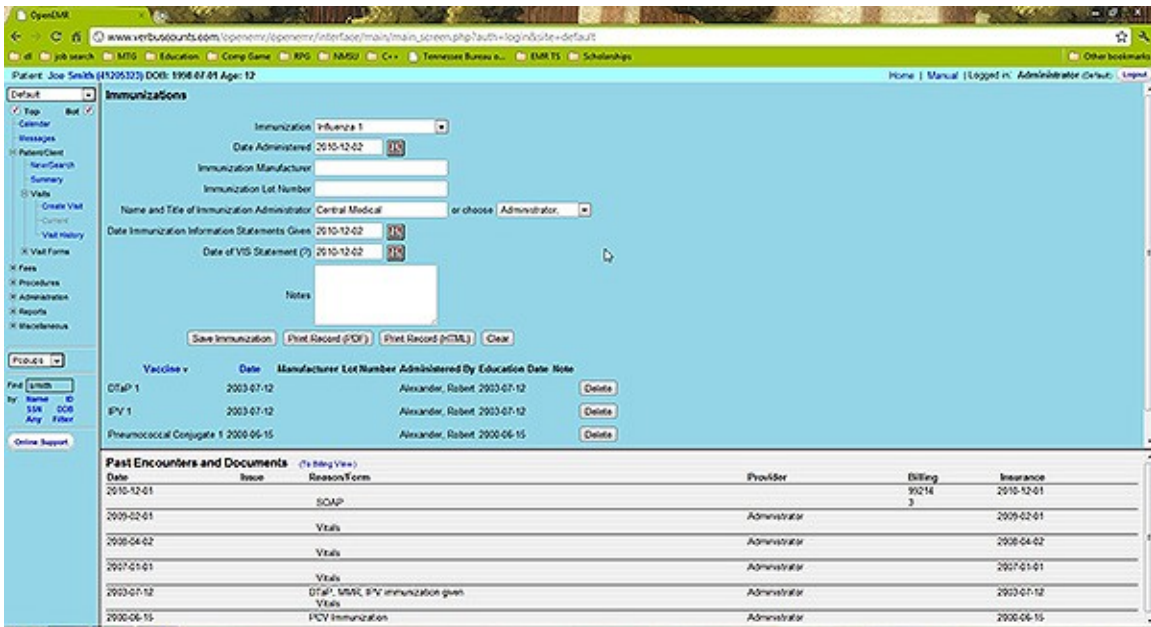

Select the type of immunization from the drop-down list provided, and enter any data you may have, including the date of the shot, and the name of the provider who administered it.

Click 'Save Immunization'. The newly added immunization now appears in the list at the bottom of the screen.

Patient: Joe Smith (4120532) DOB: 1998-07-01 Age: 12  
 Date Administered: 2010-12-02  
 Immunization Manufacturer:   
 Immunization Lot Number:   
 Name and Title of Immunization Administrator:  or choose Administrator  
 Date Immunization Information Statements Given: 2010-12-02  
 Date of VIS Statement (?): 2010-12-02  
 Notes:   
 Save Immunization | Print Record (PDF) | Print Record (HTML) | Clear

Vaccine	Date	Manufacturer Lot Number	Administered By	Education Date	Note
DTP 1	2003-07-12		Alexander, Robert	2003-07-12	Delete
IPV 1	2003-07-12		Alexander, Robert	2003-07-12	Delete
Pneumococcal Conjugate 1	2000-06-15		Alexander, Robert	2000-06-15	Delete
MMR 1	2003-07-12		Alexander, Robert	2003-07-12	Delete
Influenza 1	2010-12-02		Administrator	2010-12-02	Delete

**Past Encounters and Documents** (to Billing View)  

Date	Issue	Reason/Form	Provider	Billing	Insurance
2010-12-01		SOAP		99214 3	2010-12-01
2009-02-01		Vitals	Administrator		2009-02-01
2008-04-02		Vitals	Administrator		2008-04-02
2007-01-01		Vitals	Administrator		2007-01-01
2003-07-12		DTP1, MMR, IPV immunization given	Administrator		2003-07-12
2000-06-15		PCV Immunization	Administrator		2000-06-15

Return to the Summary page via the navigation menu on the left. Notice that the lower left portion of the patient summary now shows an updated list of all active issues, immunizations and prescriptions.

Patient: Joe Smith (4120532) DOB: 1998-07-01 Age: 12  
 Name: Mr. Joe Smith External ID: 4120532 Sex: Male  
 S.S.:  License ID:   
 Marital Status:  User Defined:   
 Balance Due: 0.00  
 History | Report | Documents | Transactions

**Active Issues:** None  
**Medical Problems:** Bronchitis  
**Allergies:** Tylenol  
**Medications:** Tylenol  
**Immunizations:** 2003-07-12 - DTP 1, 2003-07-12 - IPV 1, 2000-06-15 - Pneumococcal Conjugate 1, 2003-07-12 - MMR 1, 2010-12-02 - Influenza 1  
**Prescriptions:** Tylenol 2 in tablet q 4h

**Past Encounters and Documents** (to Billing View)  

Date	Issue	Reason/Form	Provider	Billing	Insurance
2010-12-01		SOAP		99214 3	2010-12-01
2009-02-01		Vitals	Administrator		2009-02-01
2008-04-02		Vitals	Administrator		2008-04-02
2007-01-01		Vitals	Administrator		2007-01-01
2003-07-12		DTP1, MMR, IPV immunization given	Administrator		2003-07-12
2000-06-15		PCV Immunization	Administrator		2000-06-15

## Patient Notes & Transactions

Patient notes store patient information that is unrelated to the patient's medical condition. Such information may include outstanding balances, changing insurance information or patient requests for actions by the clinic.

Transactions are somewhat similar, but record events that have already occurred. These may be referrals, requests from either the patient or the doctor, or legal transactions.

### Patient Notes

To begin, log in to OpenEMR, and use the search function in the lower left-hand corner to locate the patient for which you would like to add a note.

Click on the desired patient to bring up the Patient Summary page.

If the user is not Authorized they will be unable to see the patient's medical details such as issues, immunizations and prescriptions.

Click 'Edit' next to the Notes section to bring up the Patient Notes page, then click 'Add'.

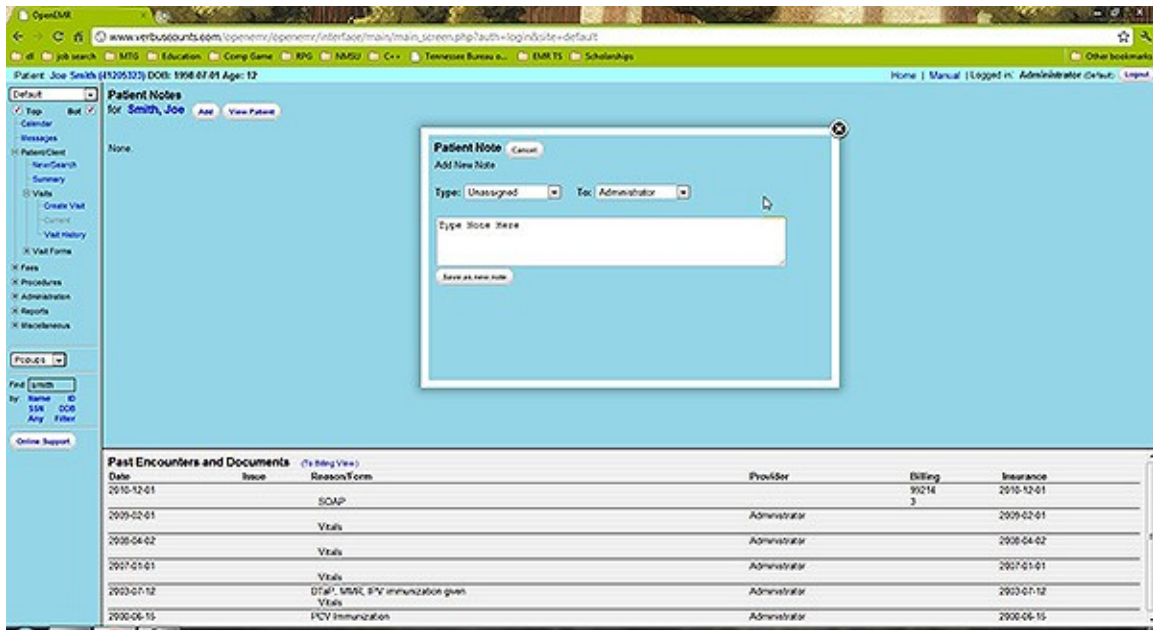

This will pop up a lightbox with a text field for entering the note, as well as drop-down lists for selecting the type of note, and the person to whom the note is addressed.

Type your note in the text box and click 'Save as new note'.

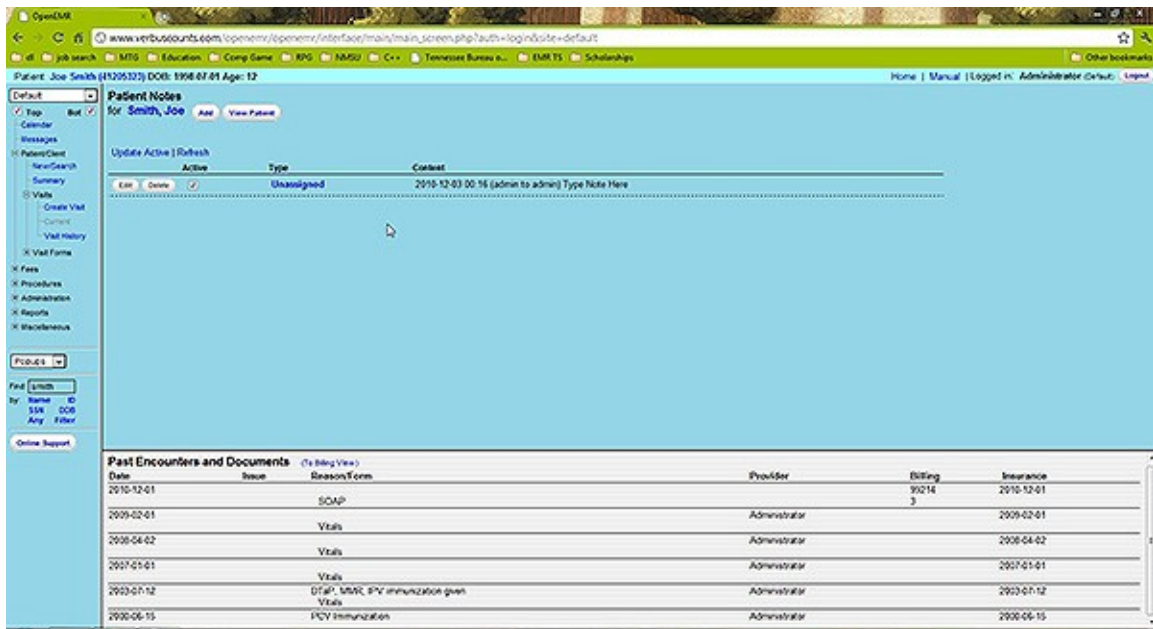

The new note now appears in the list on the Patient Notes page. The checkbox is used to control whether the note is "active". Above are options to view only the active or inactive notes.

Click 'View Patient' to return to the patient summary.

The new note is now listed on the Summary page.

## Transactions

Select 'Transactions' at the top of the Patient Summary to go to the Transactions page.

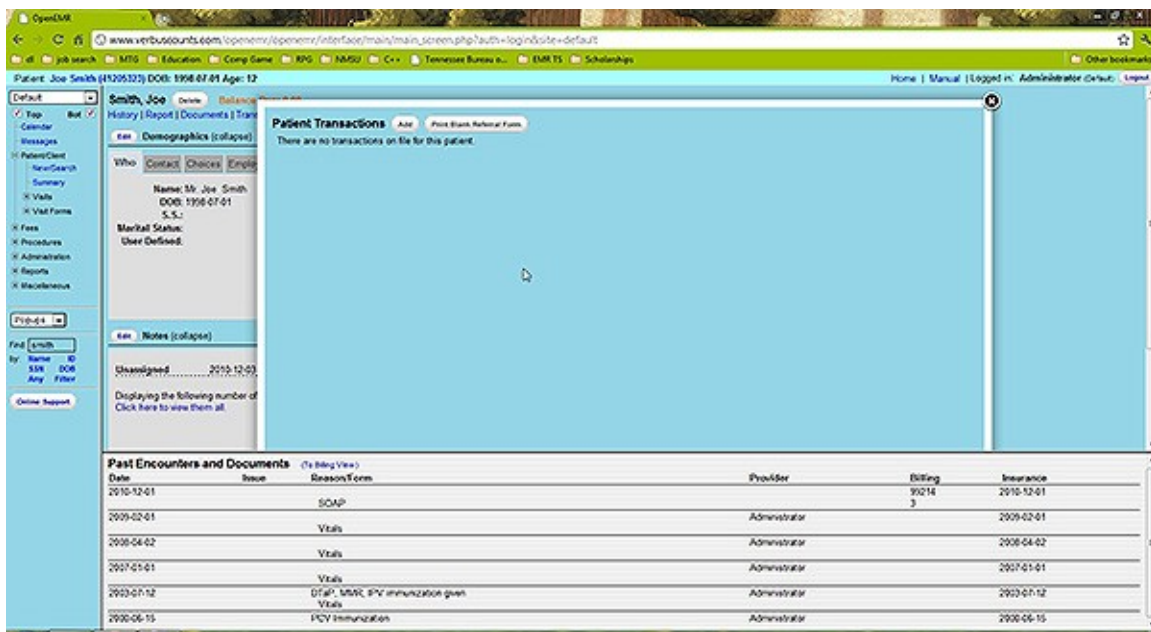

The Transactions page contains two basic form types. A simple form for internal transactions such as patient requests or billing transactions, and a Referral form.

## Referrals

Click 'Add' and select 'Referral' from the drop-down list to begin a new Referral transaction.

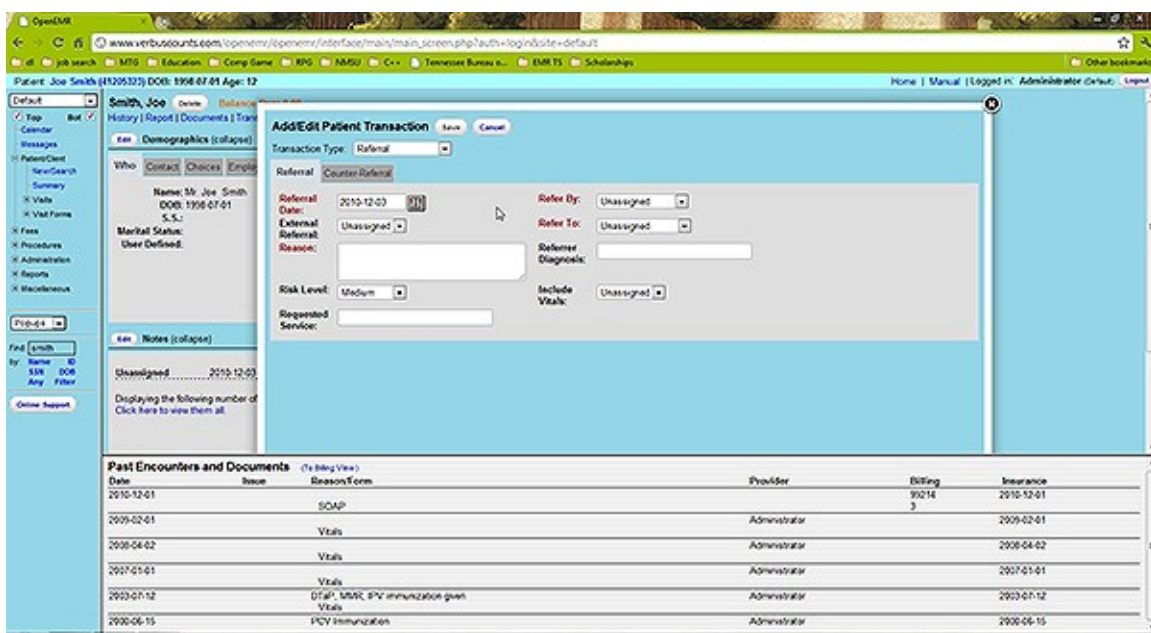

Another drop-down contains a list of physicians and clinics from the Address Book to which you can refer your patient. Select the referring physician, risk level, etc., and enter a reason for the referral.

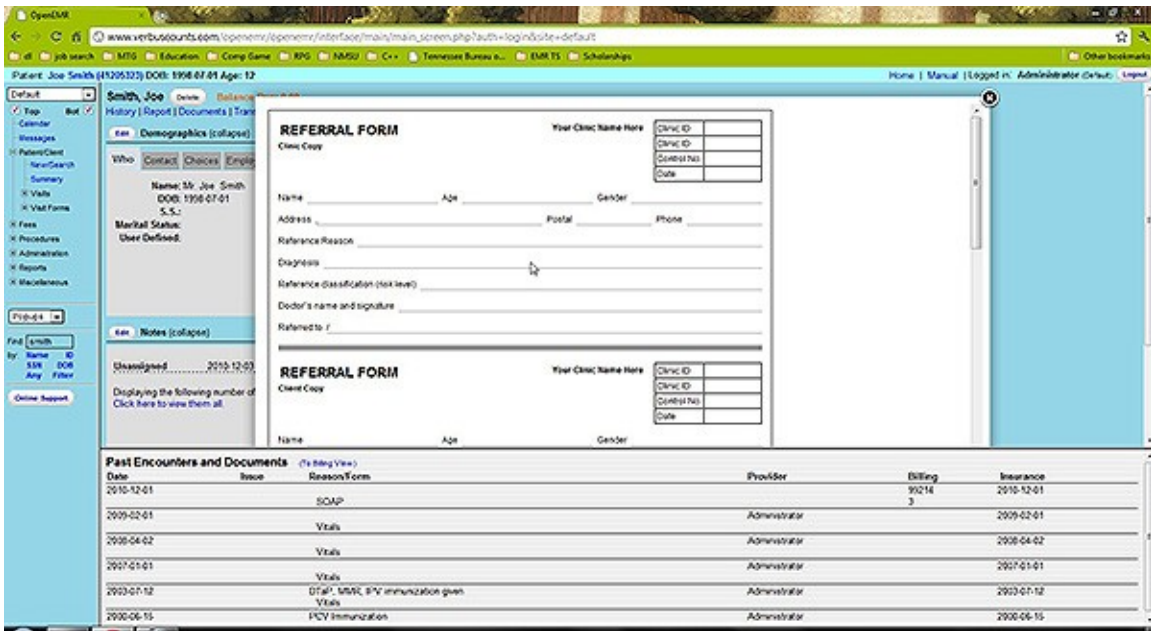

When you are finished return to the Transaction list and click 'Add'.

## Basic Transactions

Other transaction types use the simple transaction form. Select the desired type from the list and enter the transaction details in the text box provided. Click 'Save' when finished.

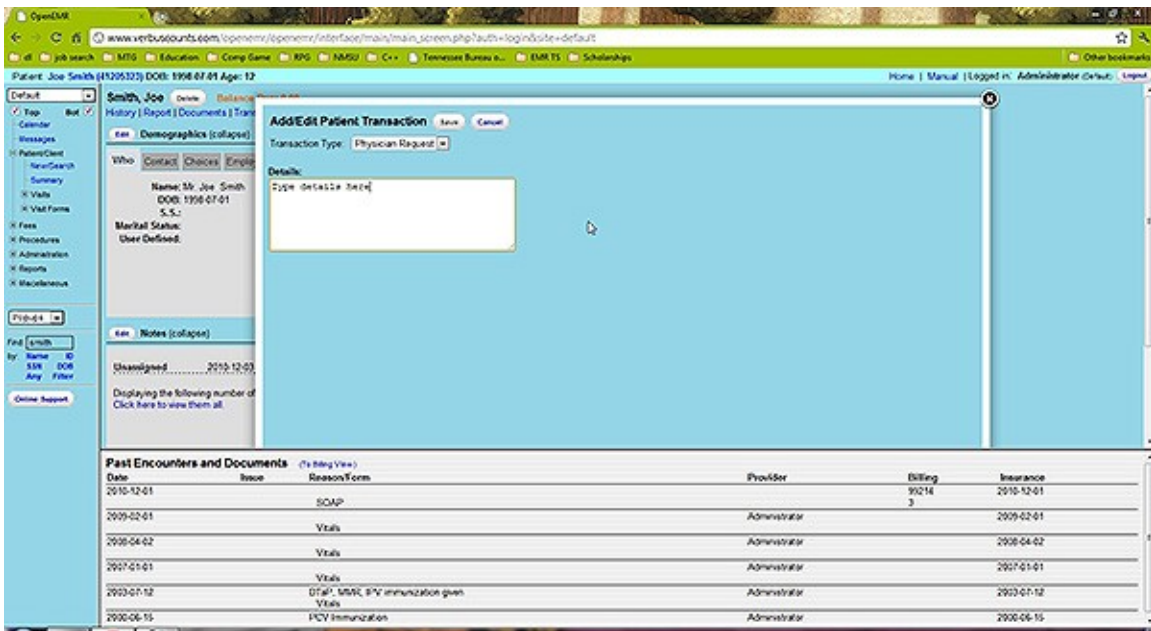

The new transaction has now been added to the list along with the referral. Click 'Edit' next to a transaction to edit its contents.

## Basic Billing

Only the Administrator, authorized users, and those with Access Control designated as 'Accounting' in their user profile can access OpenEMR's Billing system.

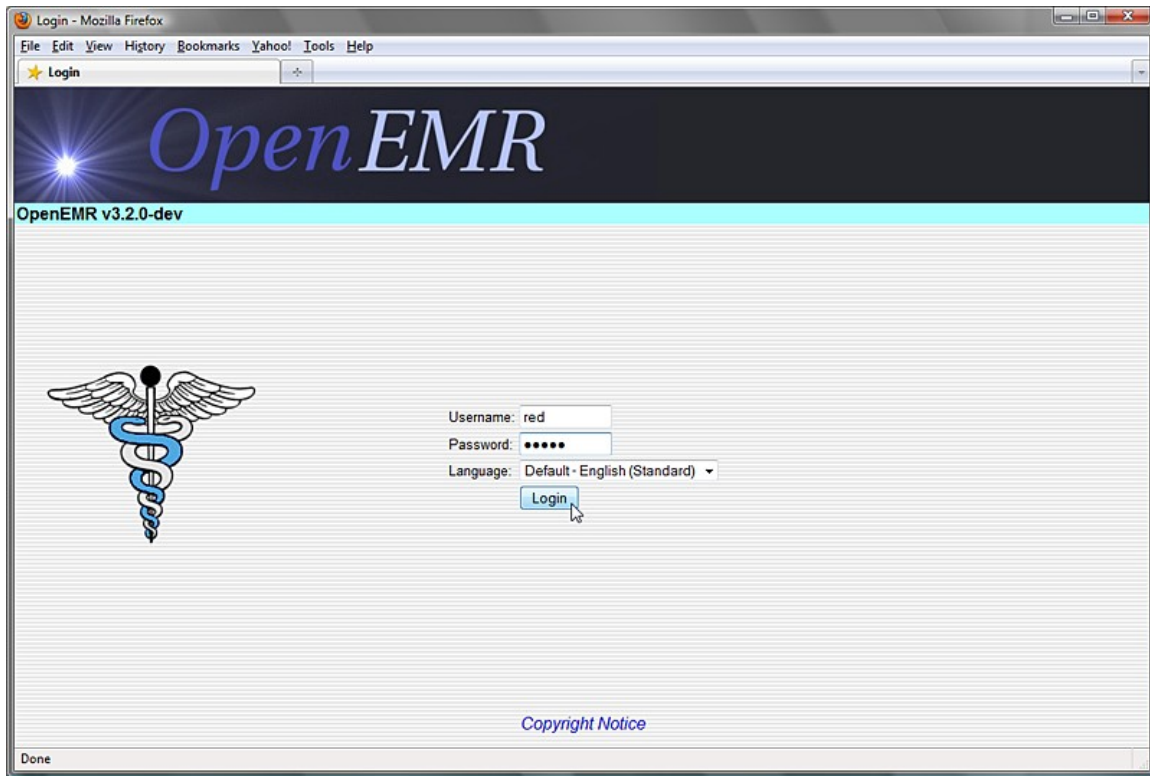

To begin, log in with your designated username and password.

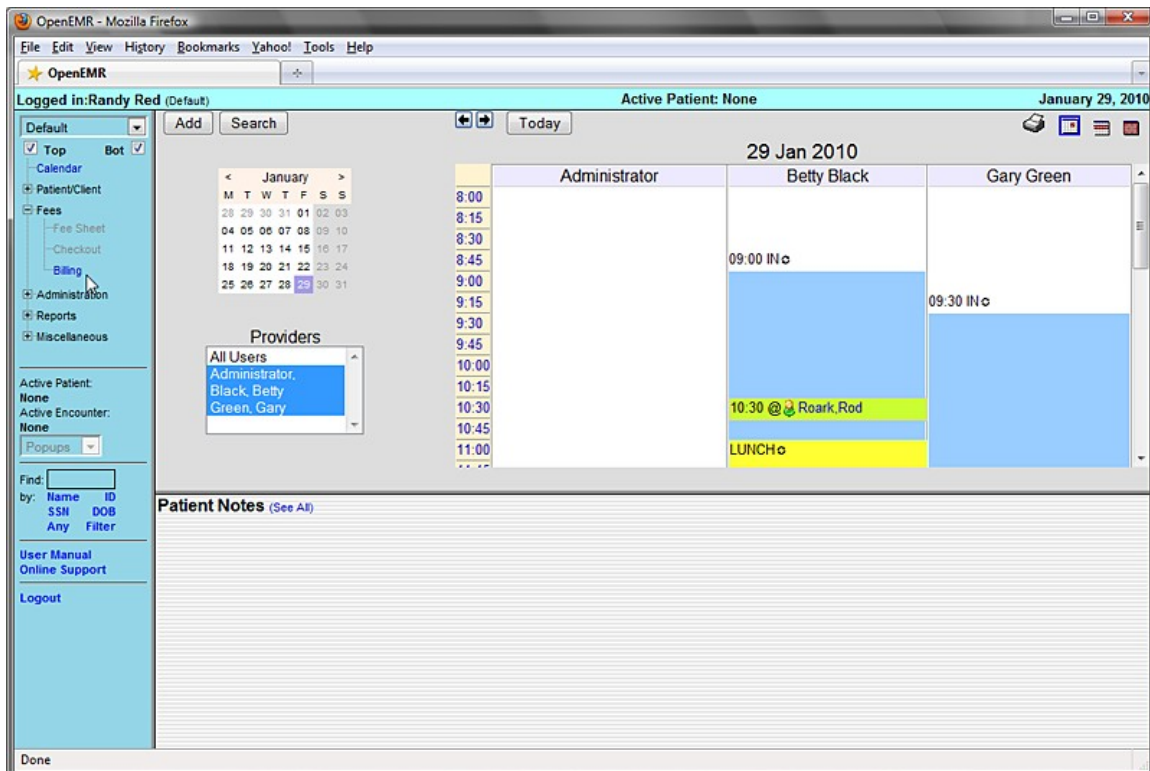

Select 'Fees - Billing' from the navigation menu on the left. This brings you to the main Billing screen. This

will present you with options to generate a variety of printable and electronic claims and reports.

## Billing Reports

The Billing Report page will automatically display any billable encounters that were generated today. To view billables from a different time period enter the 'From' and 'To' dates using the date selection tool, and click 'Update List' in the top right corner of the screen.

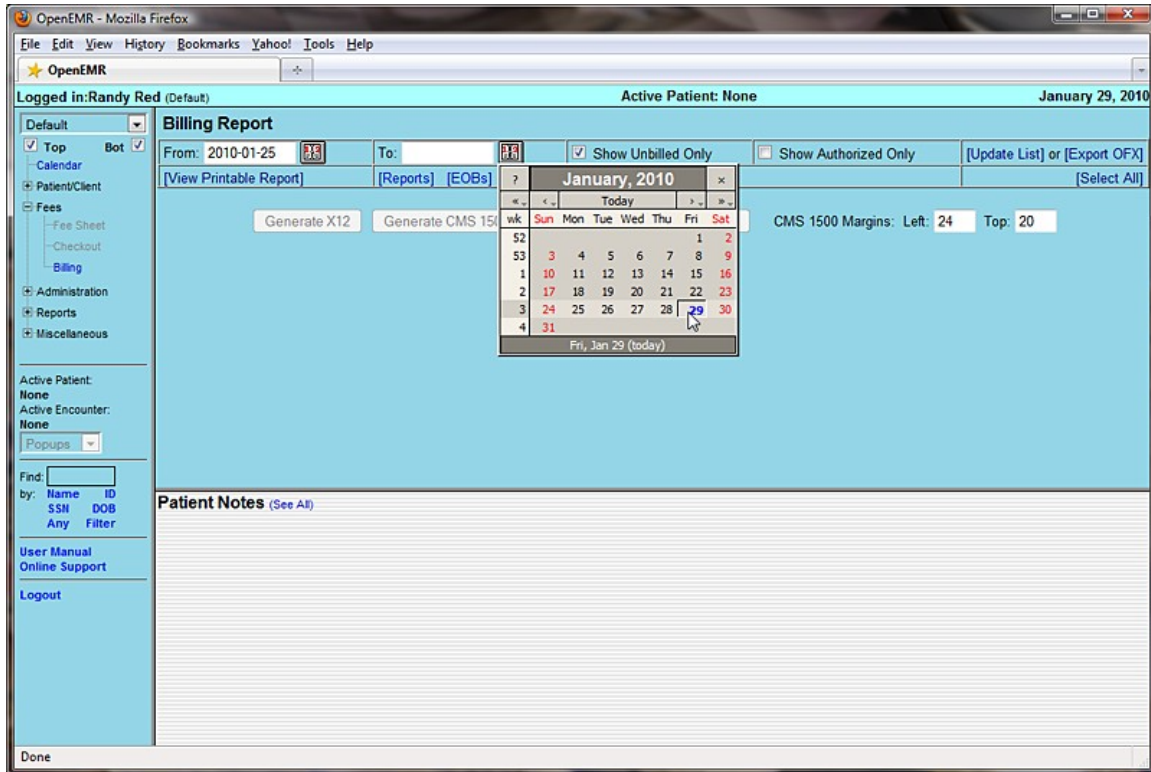

The list should now display all billables from the selected date range.

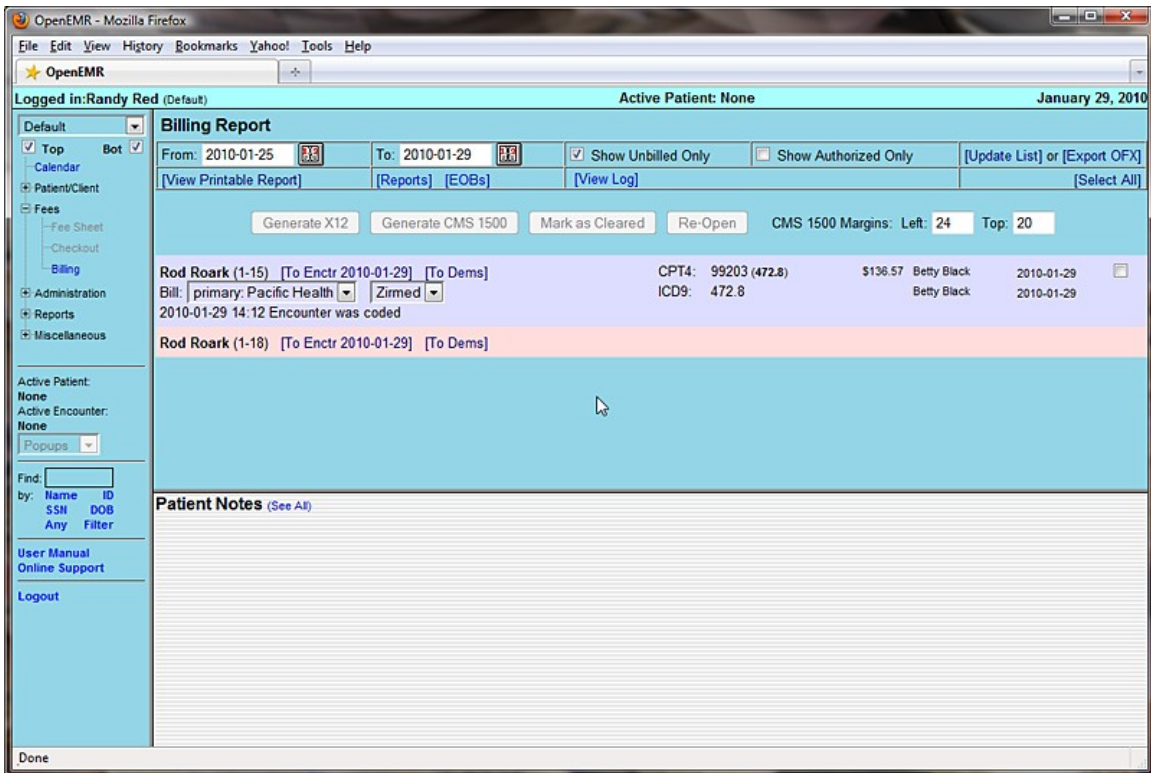

## Generating Claims

Clicking the checkbox to the right of the desired encounter will enable a set of buttons for generating claims. Your system should be configured with the appropriate set of forms for the insurance companies and clearinghouses used by your clinic.

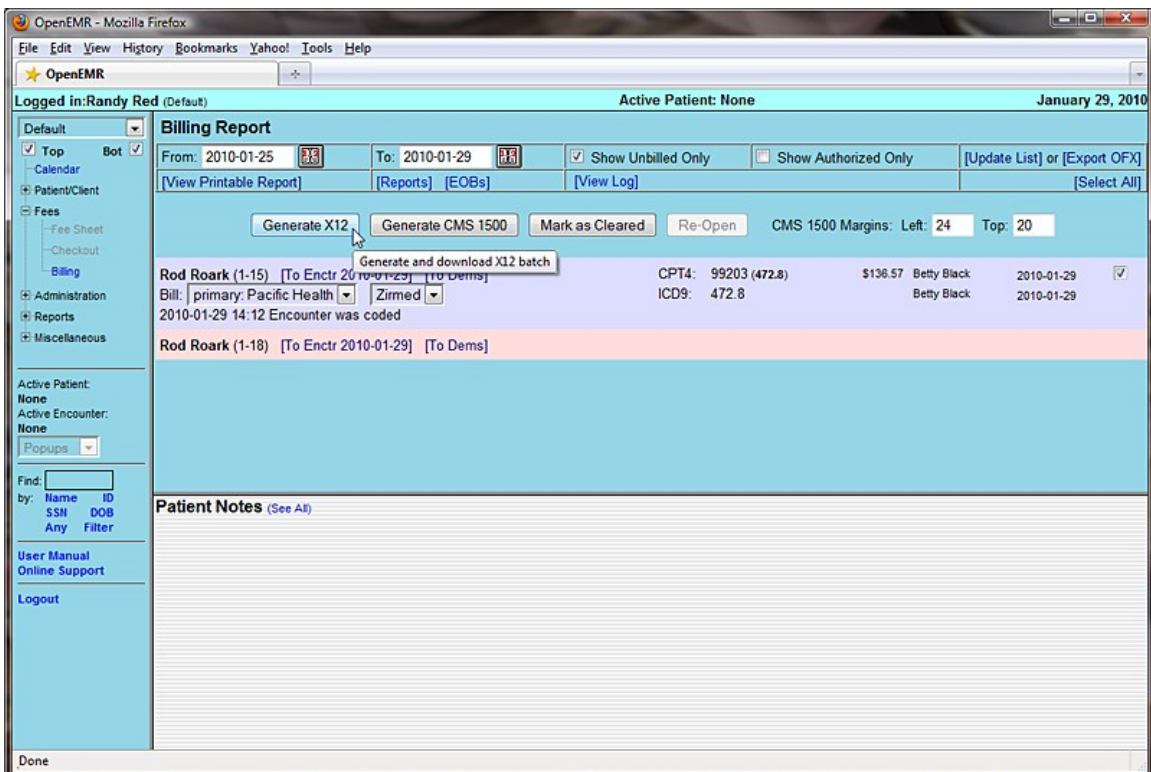

Click 'Generate X12' to create a claim file that is suitable for sending to the clearinghouse.

OpenEMR will present you with a confirmation popup, reminding you to check the log file after you have finished generating your claims.

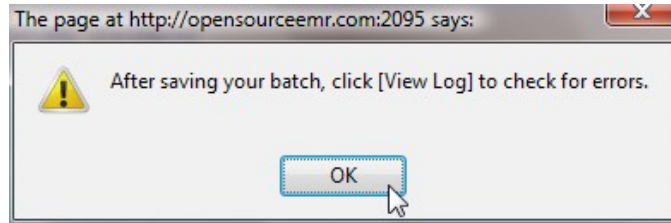

Click 'OK' to proceed.

The standard Save File dialog should appear, allowing you to save the generated batch file to your computer.

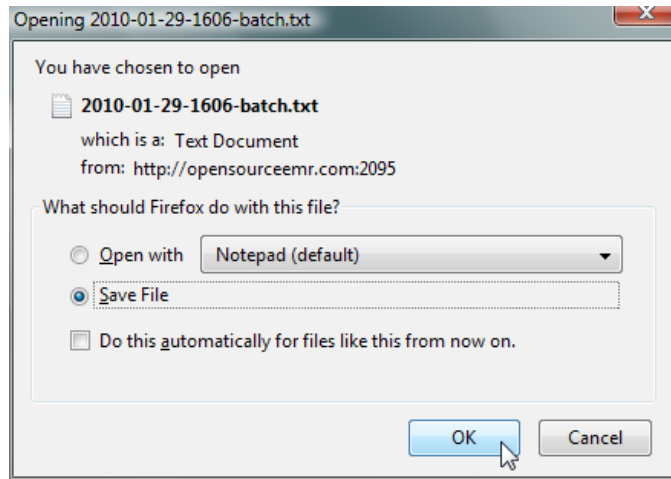

Once the file has been saved, click 'View Log' to check whether the claims were generated successfully.

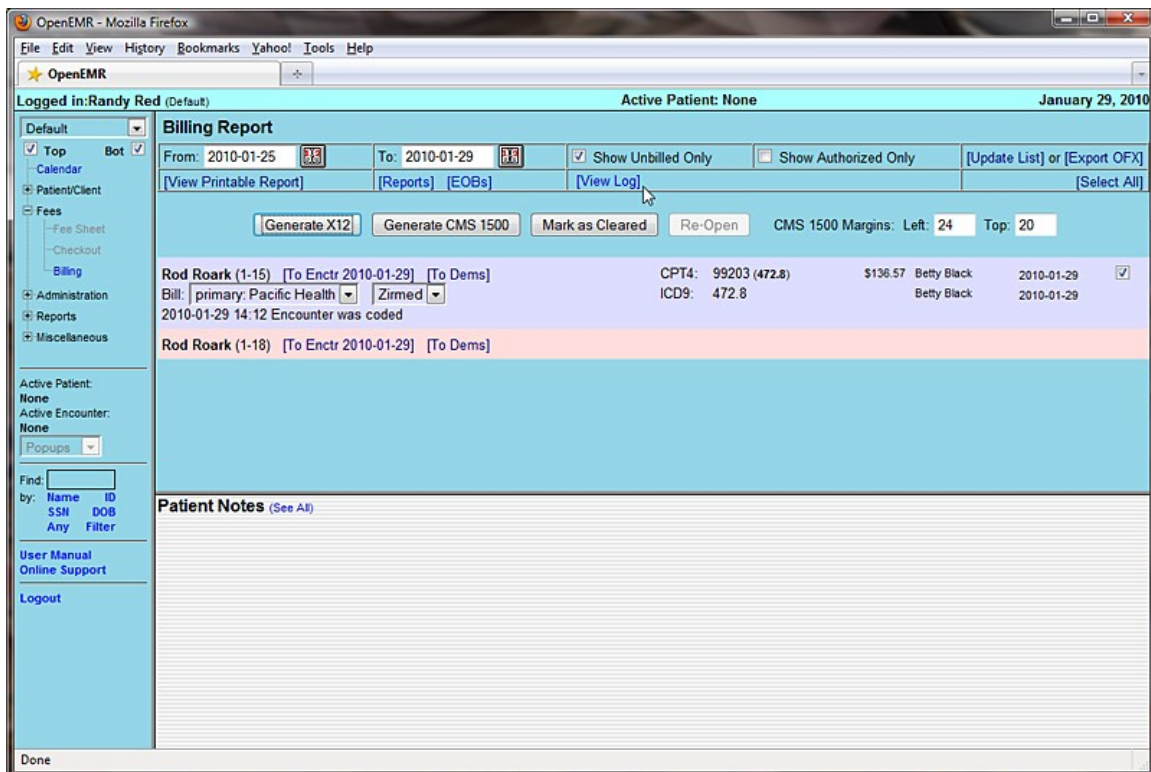

If there were any errors in the claim generation process, they will be displayed here. Otherwise you will see a note indicating that the file was generated successfully.

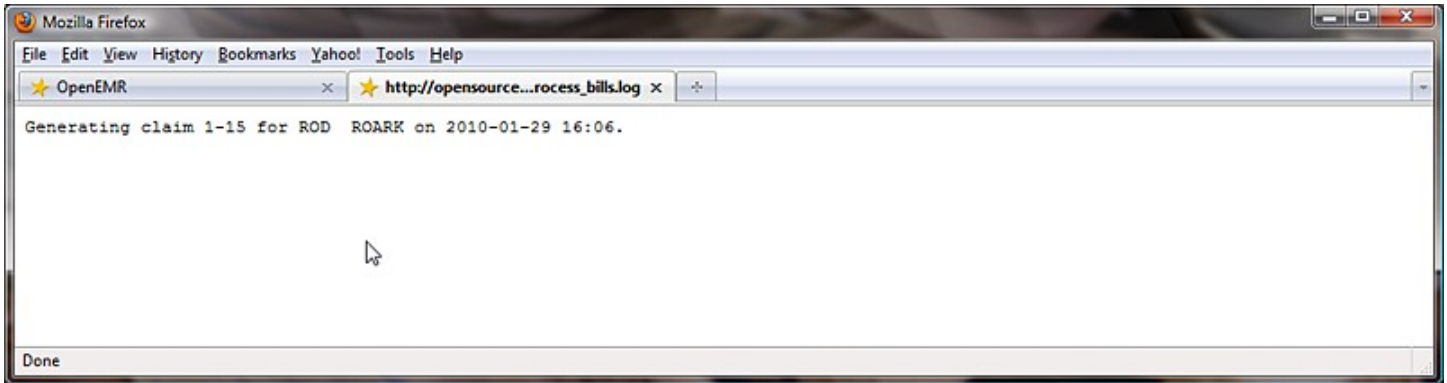

The downloaded claim file should contain the necessary encounter information, formatted for billing. This is what will be sent to the clearinghouse, by whatever method has been specified.

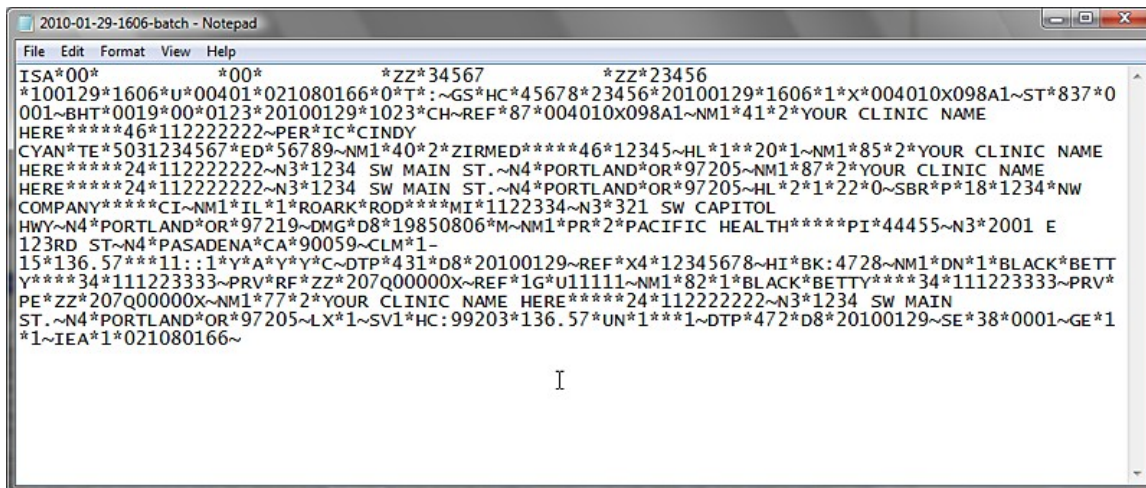

Uncheck 'Show Unbilled Only' and click 'Update List' to refresh the billing list and see the updated status of the encounter.

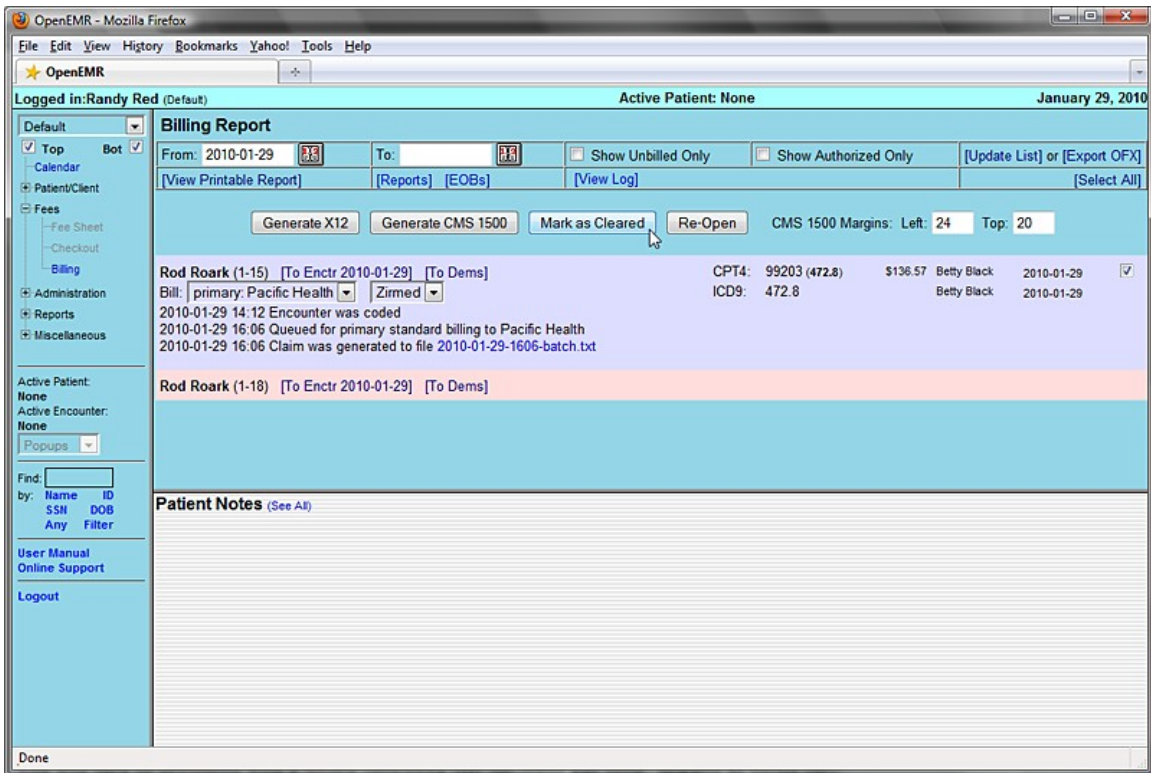

Click 'Mark as Cleared' to indicate that billing has been completed for this encounter.

You will then be presented with a screen indicating that the claim has been “marked as billed only.”

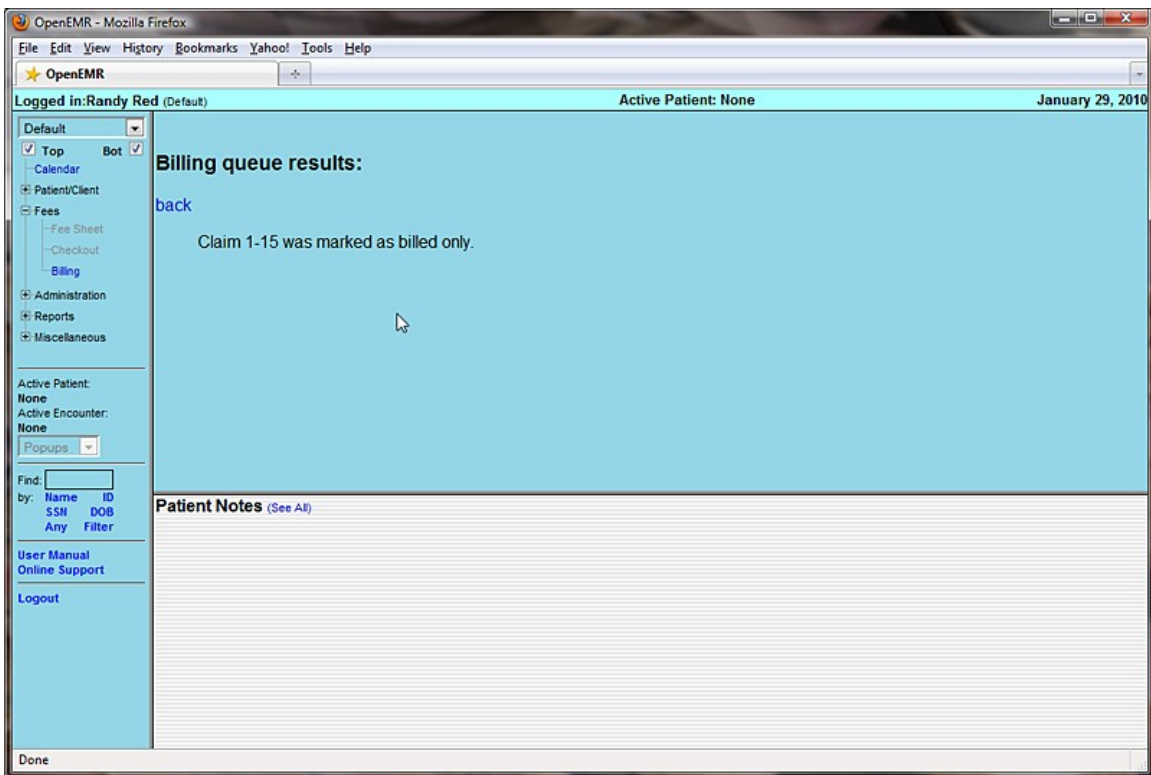

Click 'Back' to return to the Billing Report page.

## Generating HCFA Forms

In OpenEMR multiple forms may be generated for each claim.

For example, re-enter the desired date range, uncheck 'Show Unbilled Only' and click 'Update List' again to show the current status of the claim. You can see that the claim has been “Marked as cleared.”

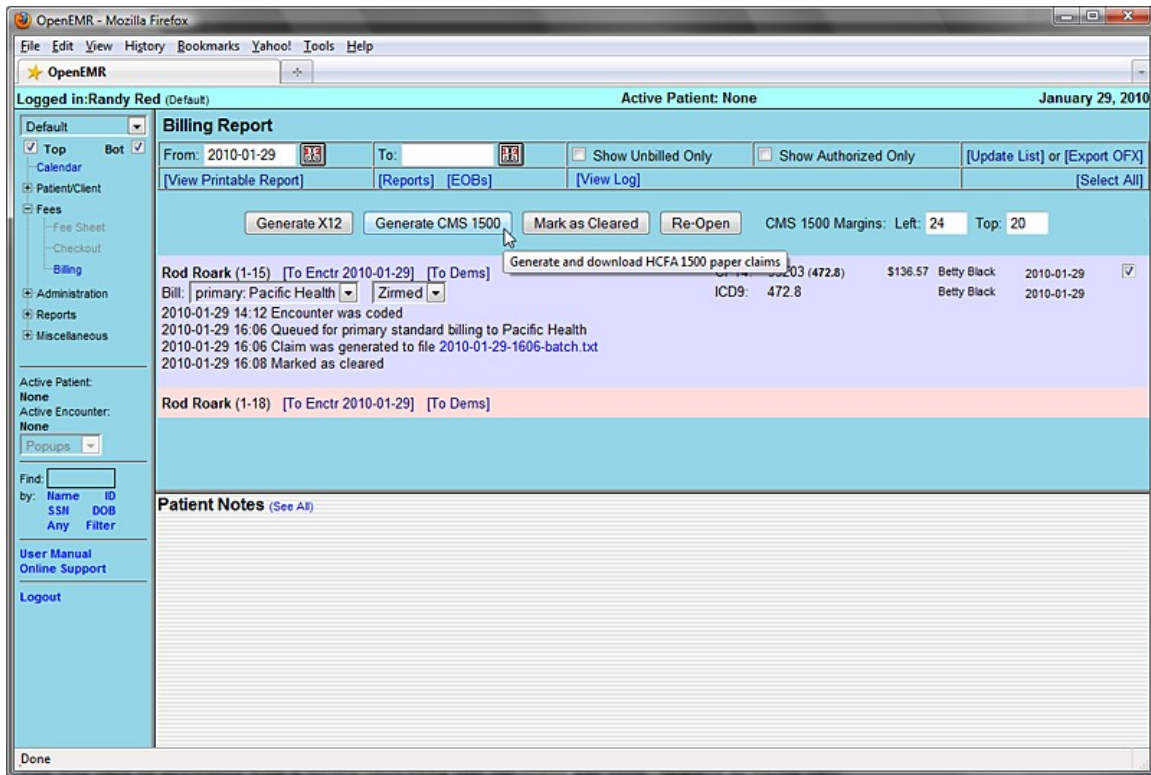

Check the box to the right of the encounter and click 'Generate CMS 1500'.

OpenEMR will now generate a PDF of the HCFA claim, based on the standard HCFA form template. The new form can be viewed using a PDF viewer, or printed automatically on a pre-printed HCFA 1500 form, depending on your system's configuration.

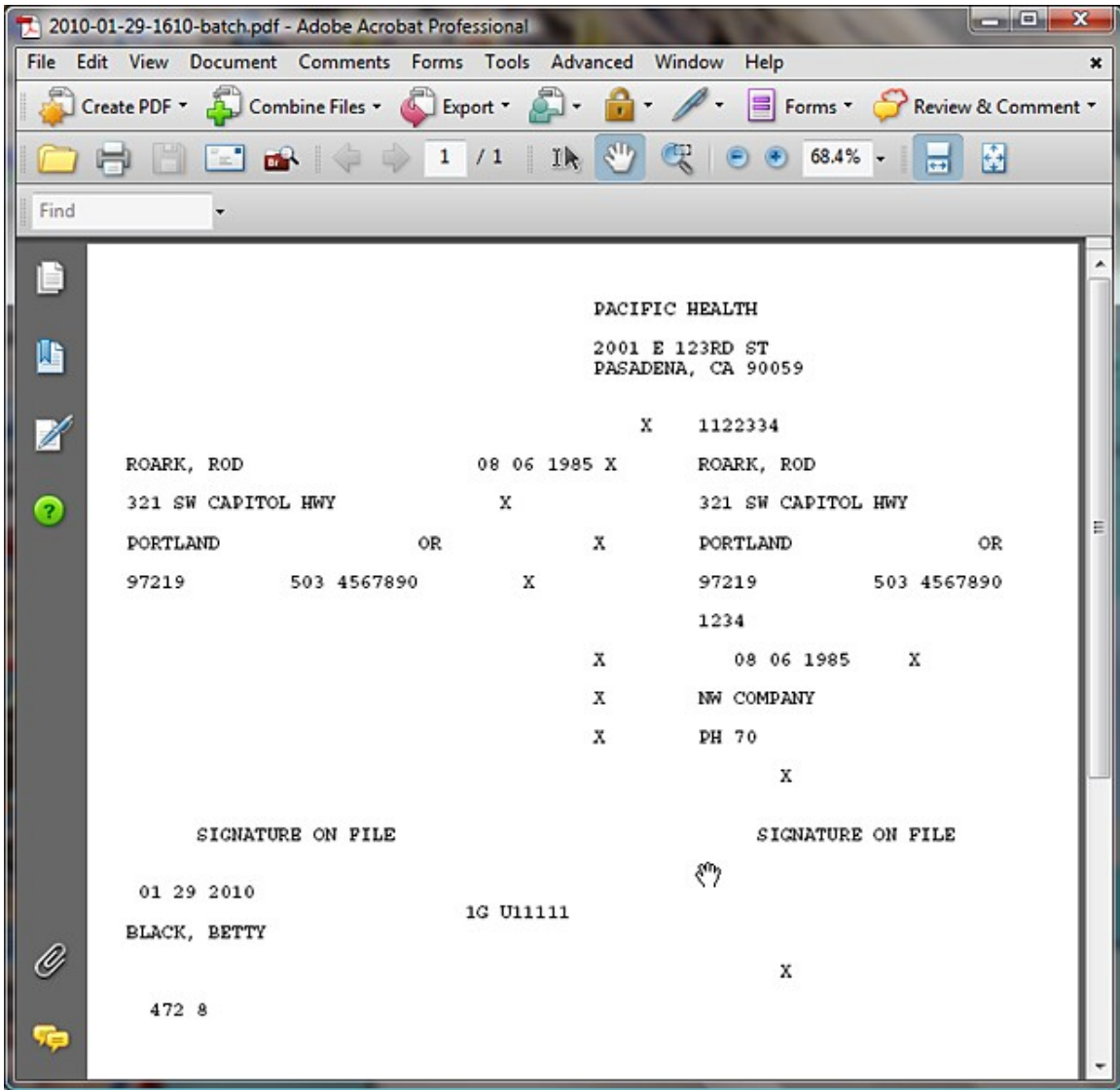

Returning to the Billing Report and clicking 'Update List', you can see that the status of the billable encounter has been updated.

OpenEMR - Mozilla Firefox

File Edit View History Bookmarks Yahoo! Tools Help

OpenEMR

Logged in: Randy Red (Default) Active Patient: None January 29, 2010

Default

Top  Bot

Calendar

Patient/Client

Fees

Fee Sheet

Checkout

Billing

Administration

Reports

Miscellaneous

Active Patient: None

Active Encounter: None

Popups

Find:

by: Name ID  
SSN DOB  
Any Filter

User Manual

Online Support

Logout

### Billing Report

From: 2010-01-25 To: 2010-01-29  Show Unbilled Only  Show Authorized Only [Update List] or [Export OFX]

[View Printable Report] [Reports] [EOBs] [View Log] [Select All]

Generate X12 Generate CMS 1500 Mark as Cleared Re-Open CMS 1500 Margins: Left: 24 Top: 20

Rod Roark (1-15) [To Enctr 2010-01-29] [To Dems] CPT4: 99203 (472.8) \$136.57 Betty Black 2010-01-29

Bill: primary: Pacific Health Zirmed

ICD9: 472.8 Betty Black 2010-01-29

2010-01-29 14:12 Encounter was coded

2010-01-29 16:06 Queued for primary standard billing to Pacific Health

2010-01-29 16:06 Claim was generated to file 2010-01-29-1606-batch.txt

2010-01-29 16:09 Marked as cleared

2010-01-29 16:10 Queued for primary hcfa billing to Pacific Health

2010-01-29 16:10 Claim was generated to file 2010-01-29-1610-batch.pdf

Rod Roark (1-18) [To Enctr 2010-01-29] [To Dems]

### Patient Notes (See All)

Done

## Accounting & Receivables

Users classified as Accounting or Administrator are also authorized to enter receivables for the clinic. Checks received from insurance companies can be entered here and distributed to cover the appropriate encounters. Patients can also be billed, and their payments recorded.

### Explanation of Benefits

To begin, select 'Fees - Billing' from the navigation menu and click 'EOBs' to bring up the Explanation of Benefits Search window. This is where you can upload an ERA file (click 'Help' in the upper right-hand corner for more information) or begin inputting payments manually.

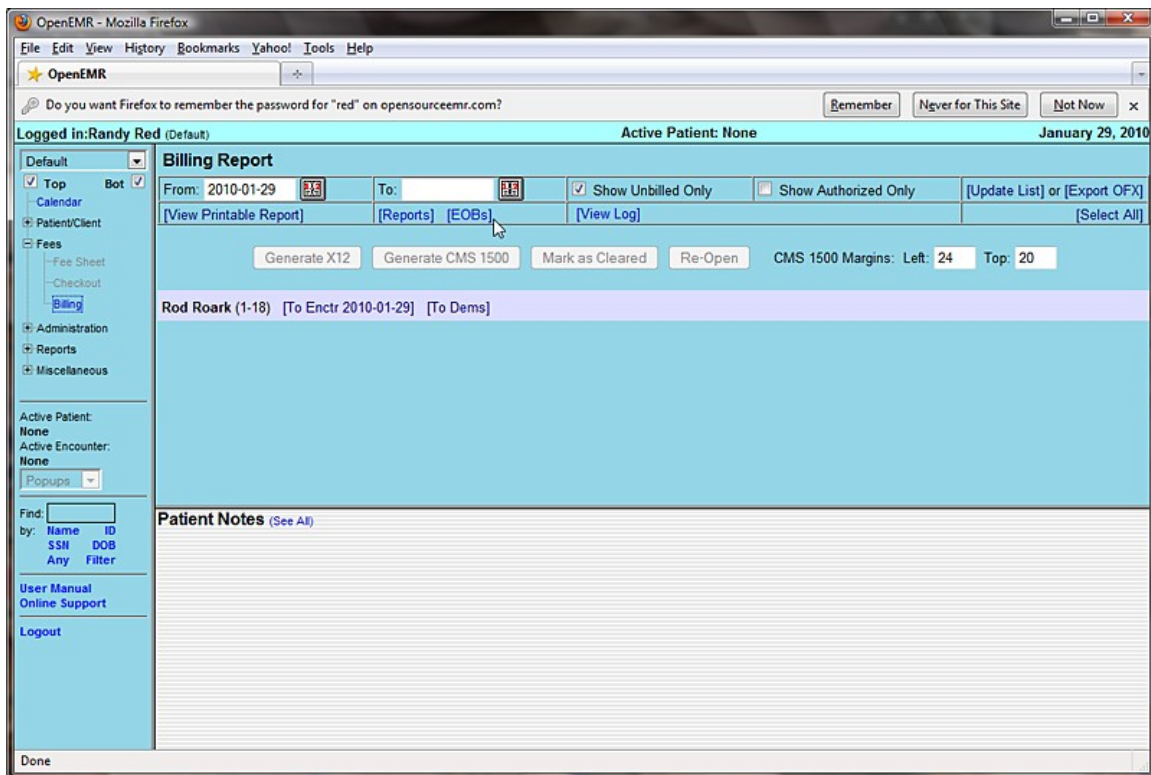

At the top you may enter a source ( Eg. check number ), pay date and check amount. The amount field will be automatically decremented as payments are entered into the associated invoices. When all invoices have been completed this value should be zero.

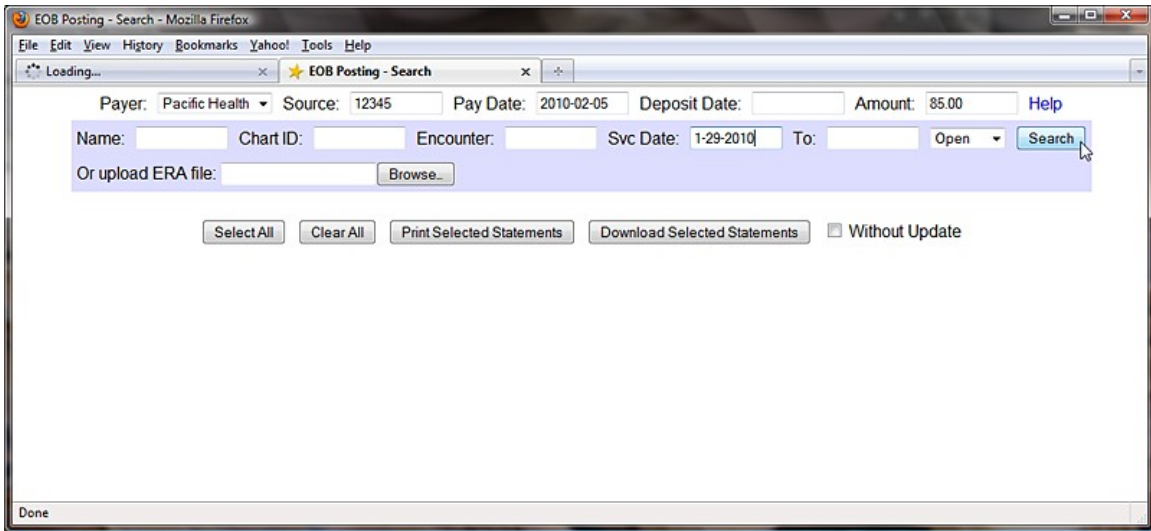

The search fields, with the blue background, are for locating a specific invoice (or invoices). Enter the appropriate parameters, such as the date of service, and click 'Search' to bring up a list of all invoices (claims) matching the requested parameters.

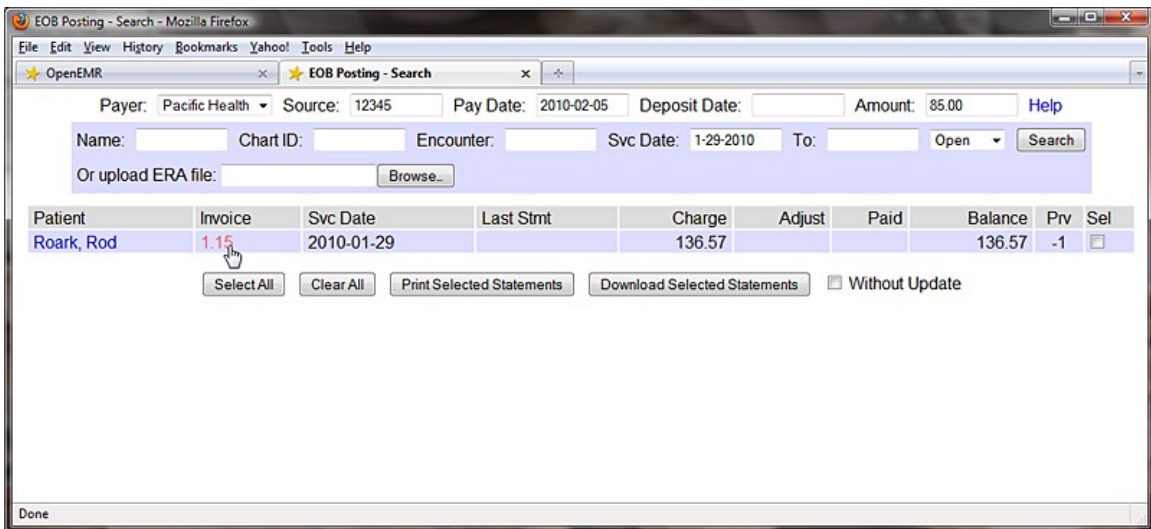

The list shows the patient and invoice number, as well as the current balance to be paid. The number with a '-' in the 'Prv' column indicates the number of insurance companies for which this invoice is awaiting payment.

## Entering Payments

Clicking the invoice number you wish to work with opens the EOB Invoice window. Notice that the source and pay date from the previous window have been copied over; this saves time in the common case where a single check from the insurance company pays for multiple claims.

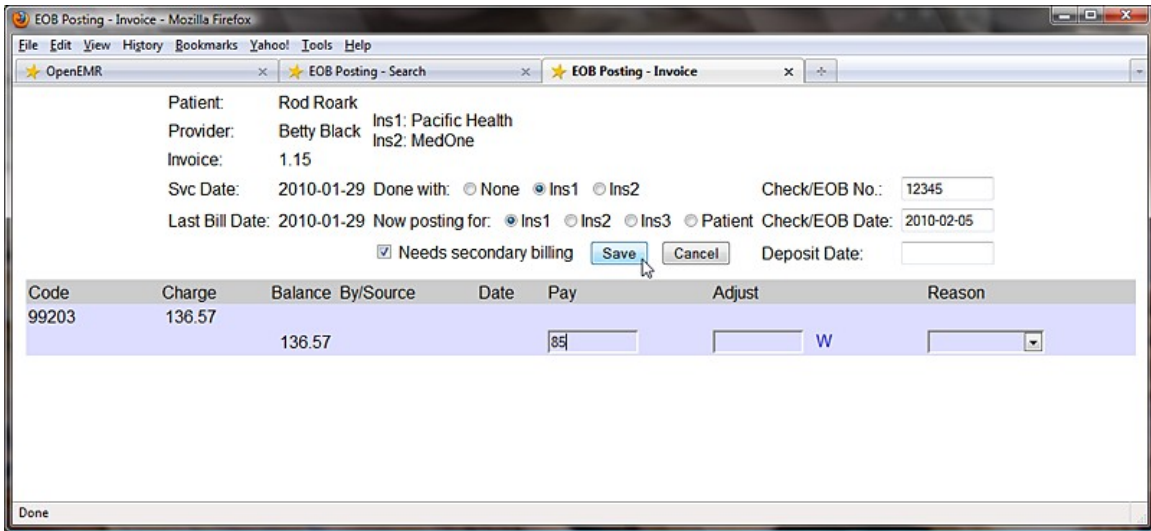

The EOB Invoice page contains a detailed list of payments made on this invoice so far. Enter the payment amount next to the remaining balance, and check 'Needs secondary billing'. This will allow the claim to be re-billed to the secondary insurance. Select 'Done with Ins1' above to indicate that the primary insurance EOB has been posted. When you are finished, click 'Save'.

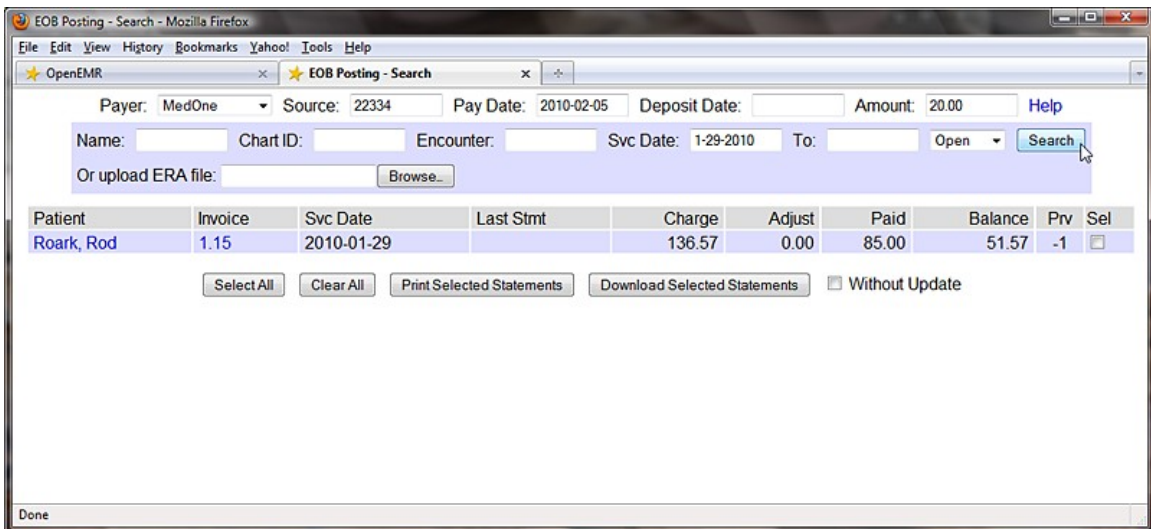

Once payment has been billed and received from secondary insurance, it can be entered in the same way. Enter the source and pay date, etc. and locate the appropriate invoice(s) using the search function.

Payment amounts are now shown along with the remaining balance. The number in the 'Prv' column has also decreased. Select the invoice number to bring up the EOB Invoice window again.

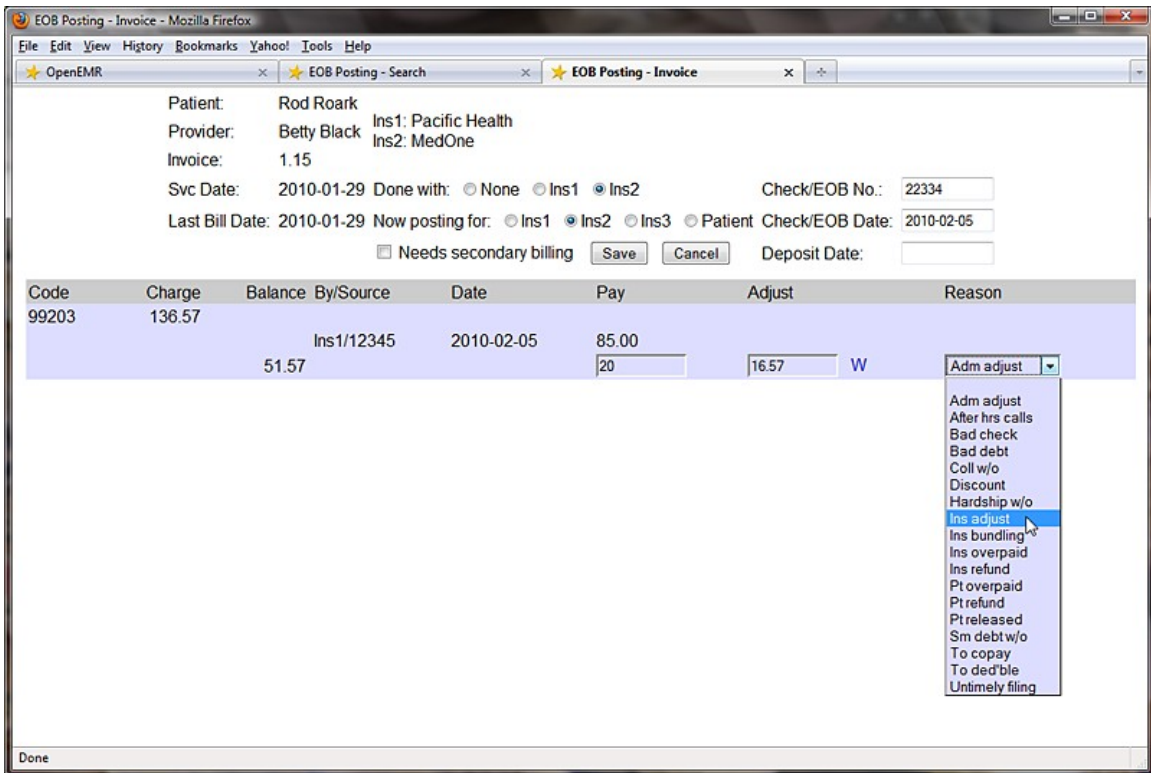

Enter the payment amount and select 'Ins2' to indicate that the secondary insurance EOB has been posted.

Invoice adjustments may also be made here. Enter the adjustment amount (or click 'W' to waive the entire remaining balance), and select a reason for the adjustment from the drop-down list provided. Click 'Save' when finished.

### Patient Invoices and Payments

Once payments from the insurance companies have been received and entered, you can use OpenEMR's EOB page to generate invoices for billing patients the remaining amounts.

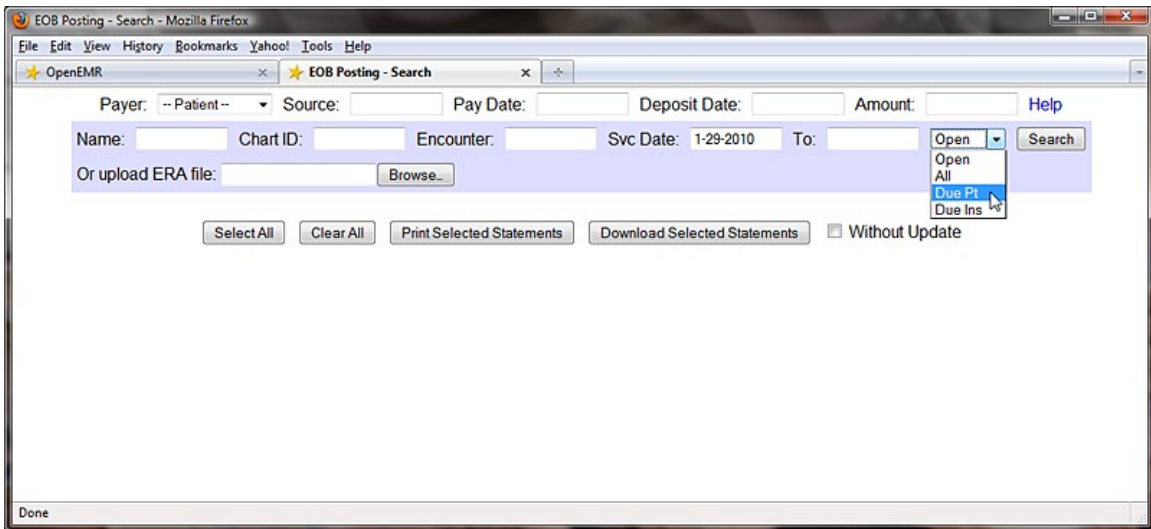

Select 'Due Pt' from the drop-down list and click 'Search' to display a list of all invoices that are awaiting payment from patients. Invoices still awaiting payments from insurance companies will not be shown.

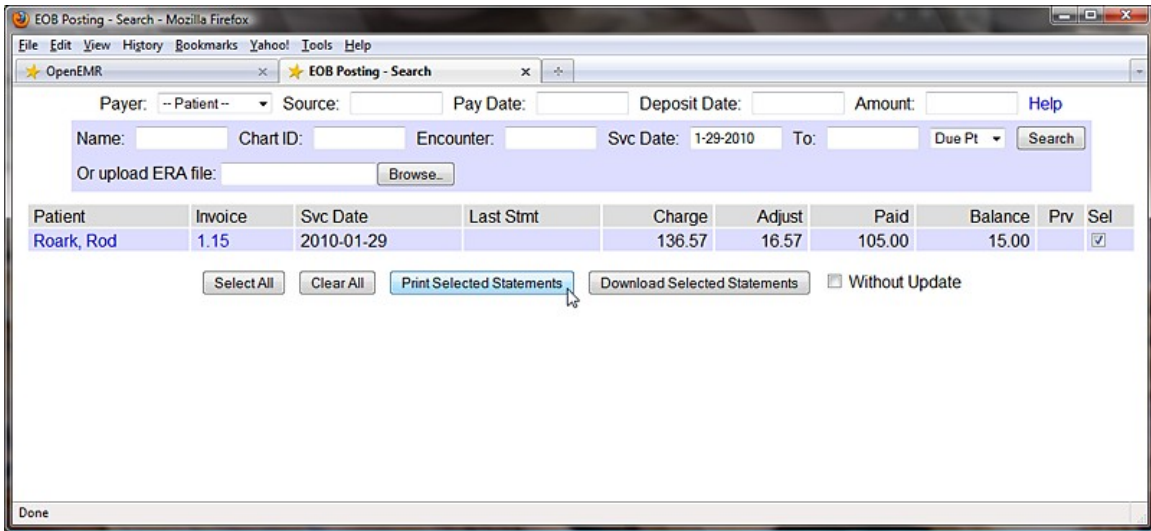

Check the box next to the desired invoice and click 'Print Selected Statements' to generate an invoice for that patient using a customizable template. Depending on your clinic's OpenEMR configuration, the invoice may be printed automatically.

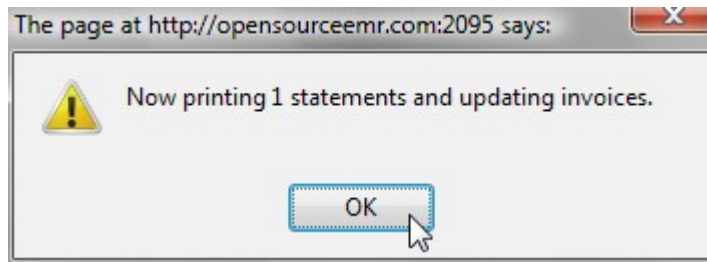

A '1' in the 'Prv' column now indicates that the patient has been billed once for this claim. This number will increment every time a new invoice is printed for this encounter. This is useful when printing so that second and later notices may be worded differently from the initial statement.

You can also click on the patient's name in the invoice list to create a billing note for that patient. Enter your note into the text field and click 'Save'.

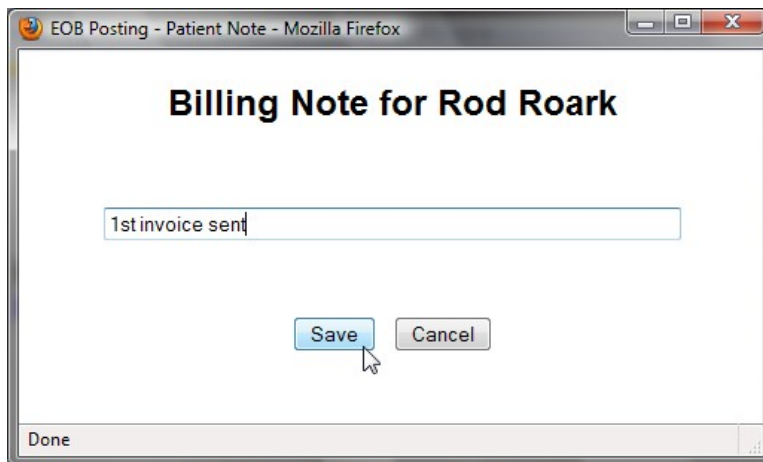

Once payment has been received, it can be entered into the invoice in the same manner as the insurance payments. In the 'Now posting for' list be sure to select 'Patient'. Enter the payment amount as before and click 'Save'.

EOB Posting - Invoice - Mozilla Firefox

File Edit View History Bookmarks Yahoo! Tools Help

OpenEMR x EOB Posting - Search x EOB Posting - Invoice x

Patient: Rod Roark  
 Provider: Betty Black Ins1: Pacific Health  
 Ins2: MedOne  
 Invoice: 1.15  
 Svc Date: 2010-01-29 Done with:  None  Ins1  Ins2  
 Check/EOB No.: 65432  
 Last Bill Date: 2010-01-29 Now posting for:  Ins1  Ins2  Ins3  Patient  
 Check/EOB Date: 2010-02-10  
 Needs secondary billing   Deposit Date:

Billing Note: 1st invoice sent

Code	Charge	Balance	By/Source	Date	Pay	Adjust	Reason
99203	136.57						
			Ins2/22334	2010-02-05		16.57	Ins adjust Ins2
			Ins1/12345	2010-02-05	85.00		
			Ins2/22334	2010-02-05	20.00		
		15.00			<input type="text" value="15"/>	<input type="text"/>	<input type="text" value="W"/>

Done

## Reporting

Within OpenEMR there are a wide array of reports you can generate which may be useful for your practice. These include general reports such as appointment and encounter reports, billing reports, and patient specific reporting.

### General Reports

Most general reporting tools can be found by selecting 'Reports' from the navigation menu at left. In the Tree View scheme, the list of available reports is divided into a hierarchical list within the navigation menu.

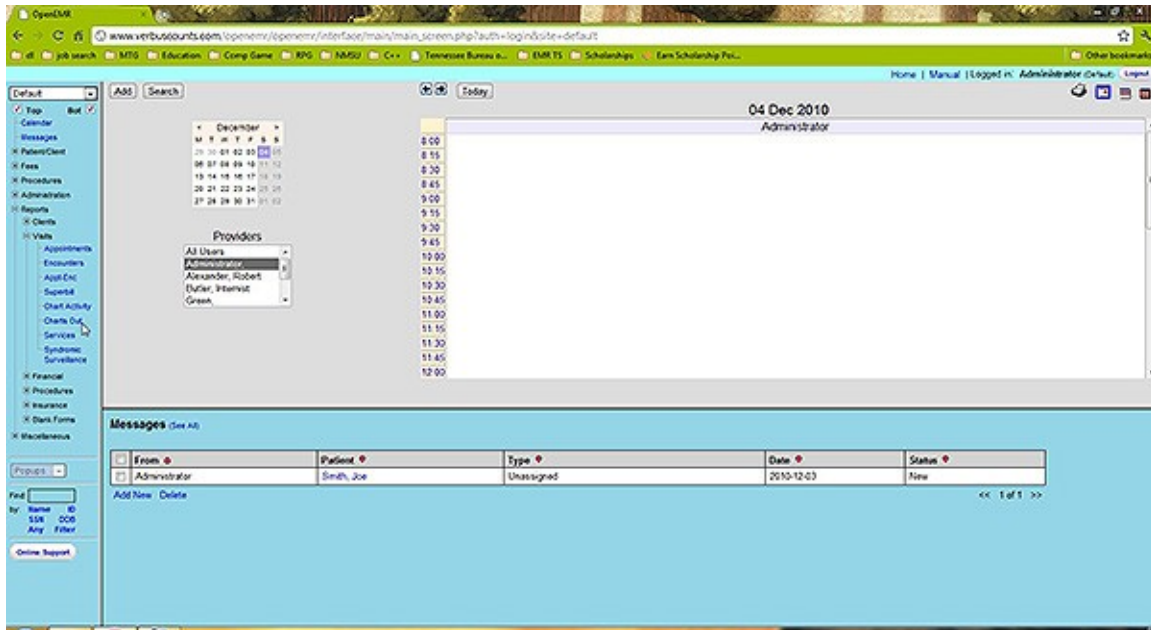

### Examples of Commonly Used Reports

Clicking 'Reports – Visits – Superbill' brings up the Superbill Report page. This presents you with a dialog for selecting a date range.

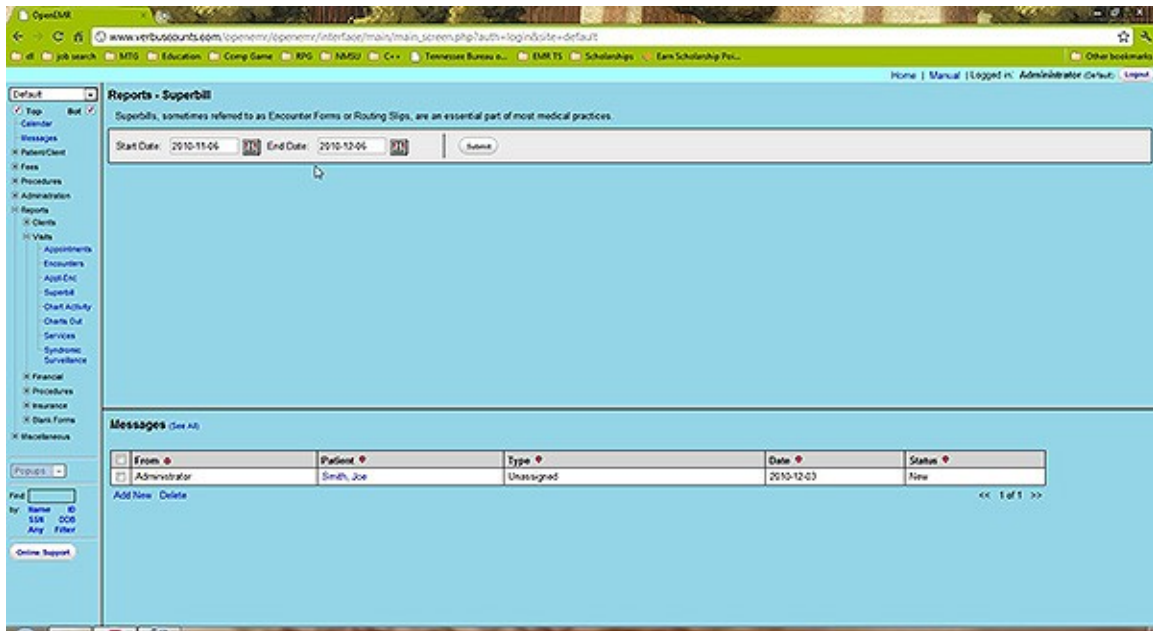

Clicking 'Submit' produces a report for each encounter in the date range, and shows patient demographics and insurance information

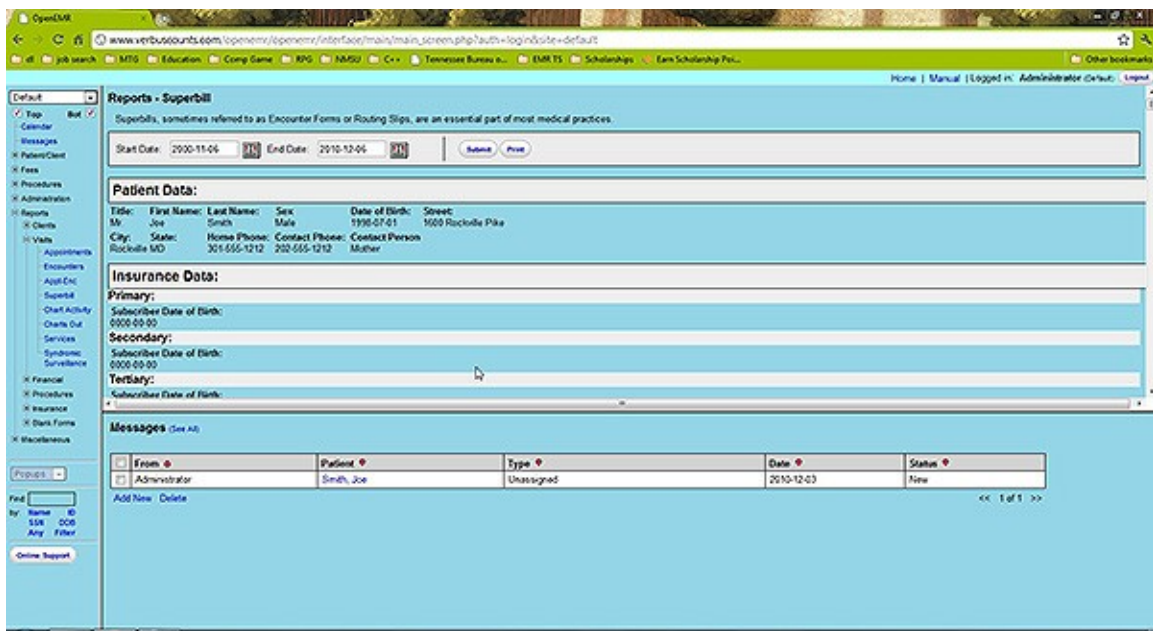

As well as the billing codes and amounts.

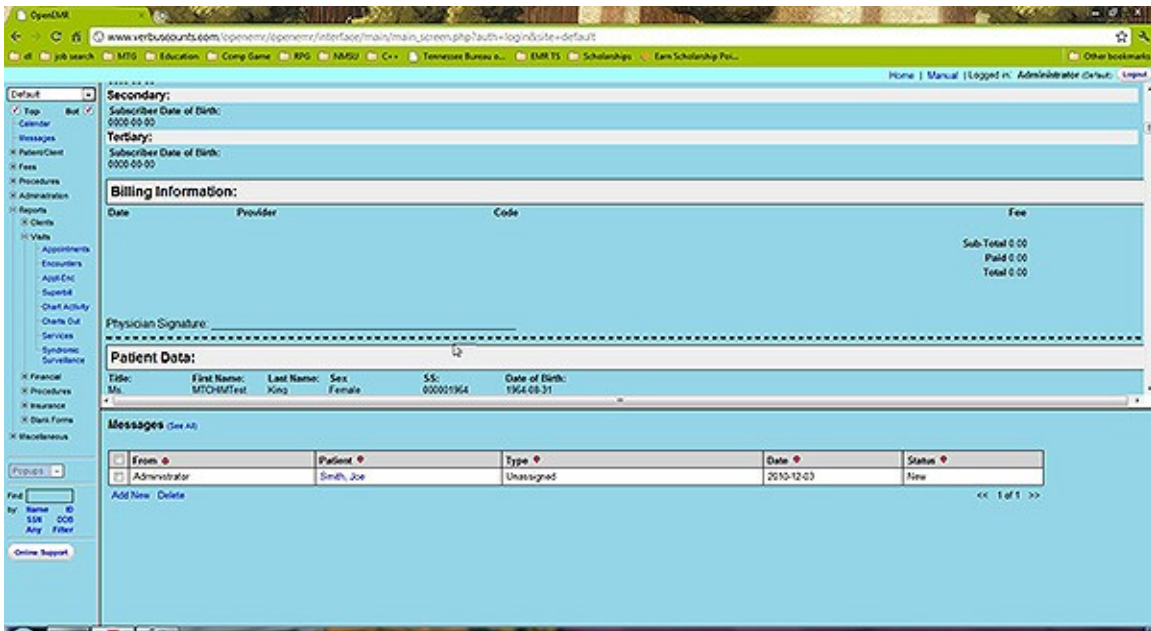

The Appointments Report ('Reports – Visits – Appointments') gives you a list of appointments for a given provider, or for all providers, in a specified date range. It can be sorted by clicking on any of the four column headings.

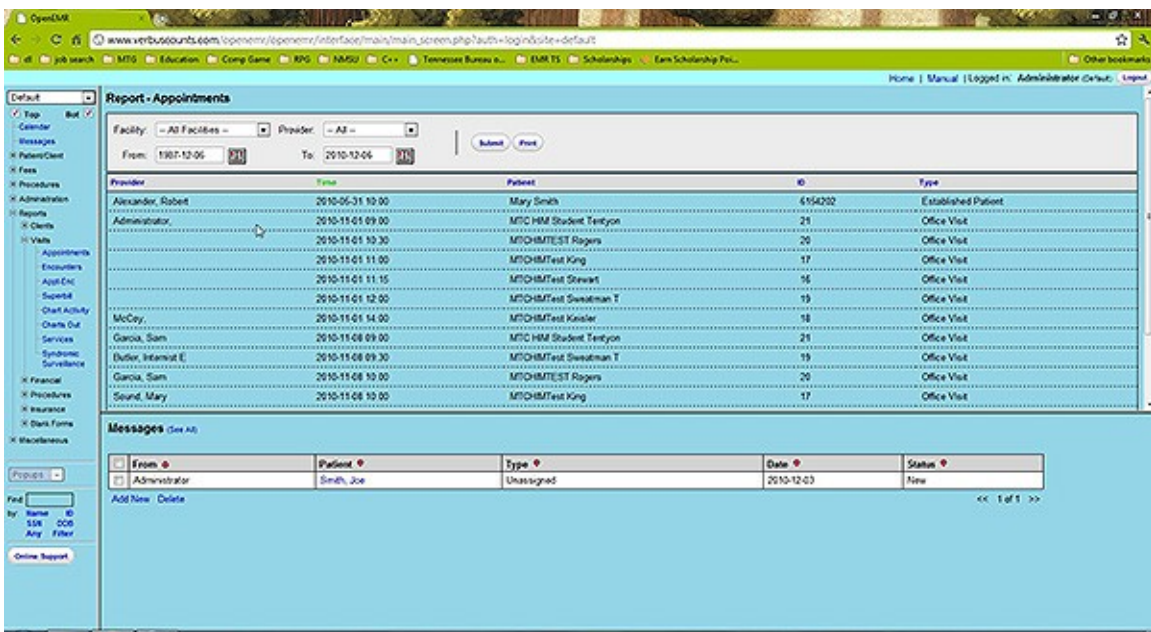

The Appointments and Encounters Report ( 'Reports – Visits – Appt-Enc' ) gives you a useful cross-reference of appointments with their corresponding encounters. This allows you to easily spot many types of errors, such as appointments with missing encounters, encounters with missing appointments, missing charges, and authorizations or justifications that are required but not done.

**Report - Appointments and Encounters**

Facility: Your Clinic Name Here DOB: 1987-12-06 To: 2010-12-06

Practitioner	Date/Appmt	Patient	ID	Chart	Encounter	Charges	Copays	Billed	Error
<b>Totals for Unknown</b>						0			
<b>Totals for Administrator</b>						0	125.00	125.00	
<b>Totals for Alexander, Robert</b>						1			
<b>Totals for Butler, Internal</b>						1	275.00	70.00	
<b>Totals for Greene, Sam</b>						1			
<b>Totals for Green, S</b>						1	100.00	100.00	
<b>Totals for McCoy, J</b>						1	225.00	225.00	
<b>Grand Totals</b>						5	730.00	525.00	

**Messages (Get All)**

From	Patient	Type	Date	Status
Administrator	Smith, Joe	Unassigned	2010-12-03	New

The Insurance Distribution report (listed under 'Reports – Insurance') shows you how many patients seen over a given time period use each kind of insurance.

**Report - Patient Insurance Distribution**

From: 1987-12-06 To: 2010-12-06

Primary Insurance	Charges	Visits	Patients	P%
-- No Insurance --	635.00	4	4	80.0
Blue Cross Blue Shield of Tennessee	225.00	1	1	20.0

**Messages (Get All)**

From	Patient	Type	Date	Status
Administrator	Smith, Joe	Unassigned	2010-12-03	New

The Indigent Patients report lists all encounters for patients that were seen without insurance. (None shown here.)

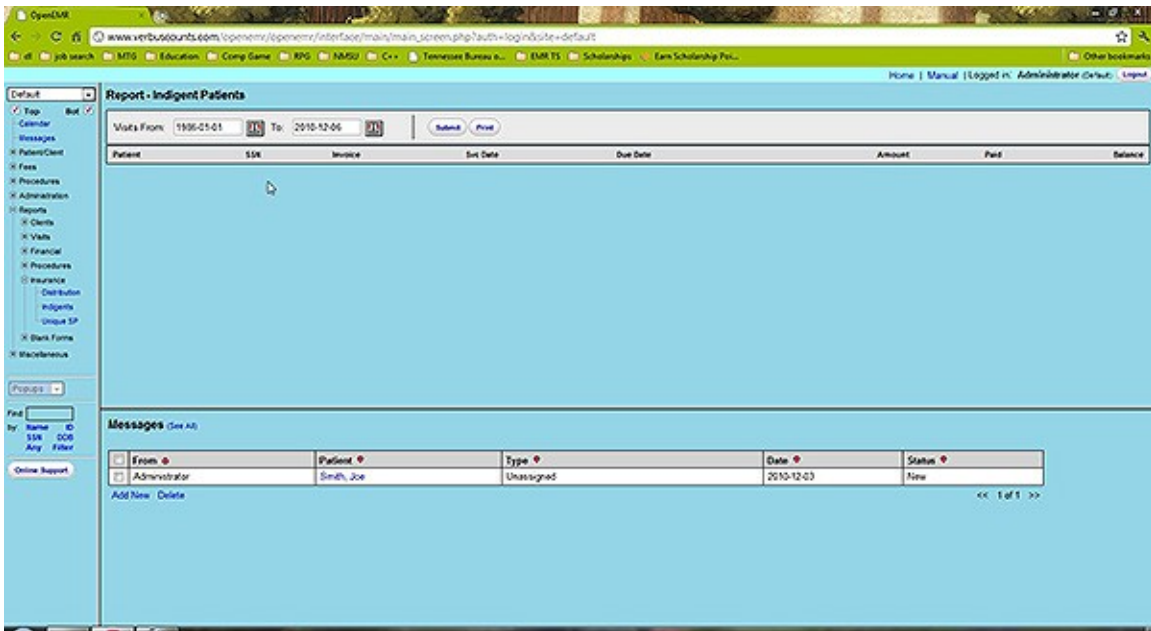

## Billing Reports

From the main Billing page click 'Reports', or select 'Reports – Financial – Cash Rec' from the navigation menu.

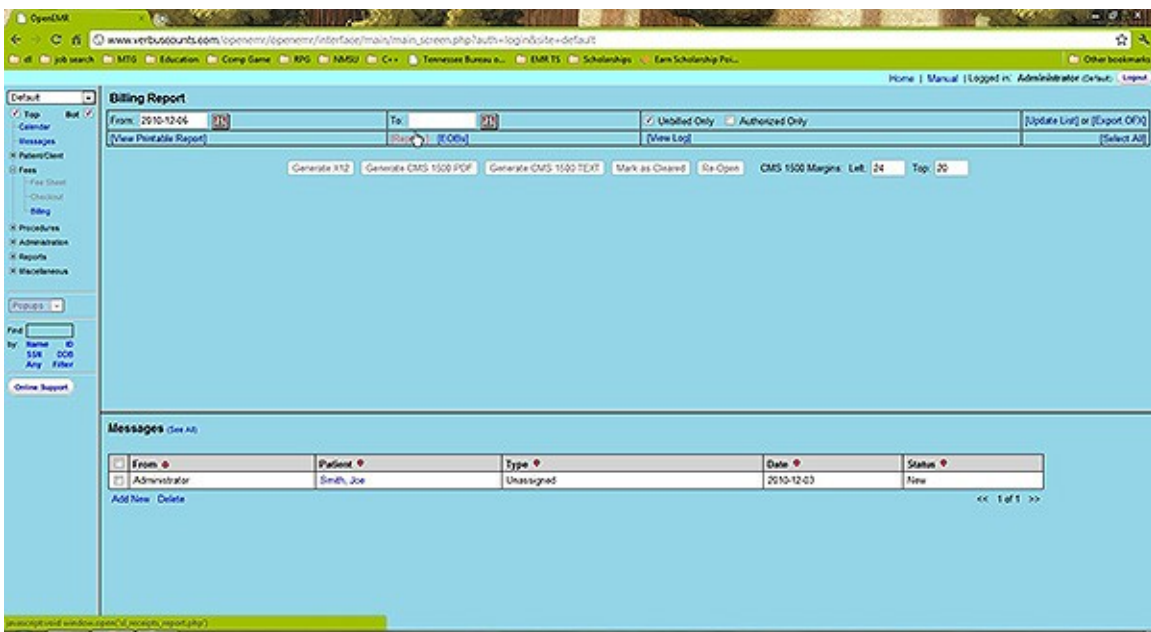

This is the Cash Receipts report. It breaks down gross income by provider for a given time period.

Practitioner	Date	Received
Totals for Administrator		125.00
Totals for Robert Alexander		130.00
Totals for McCoy		205.00
Totals for Intemat Butler		70.00
Totals for Green		109.00
Grand Totals		655.00

The user can also elect to see a detailed breakdown of cash receipts, itemizing each procedure for which a charge was made.

Practitioner	Date	Received
Administrator	2010-11-01	125.00
	2010-11-01	15.00
	2010-11-01	-15.00
Totals for Administrator		125.00
Robert Alexander	2010-12-04	130.00
Totals for Robert Alexander		130.00
McCoy	2010-11-01	25.00
	2010-11-01	200.00
Totals for McCoy		205.00
Intemat Butler	2010-11-01	35.00
Totals for Intemat Butler		70.00
Green	2010-11-01	109.00
Totals for Green		109.00
Grand Totals		655.00

## Patient Reports

When a patient is active within the system, the user has the option of generating a report for that specific patient. To do so, click on 'Report' at the top of the Patient Summary page.

The user can choose to include or omit a wide variety of patient information. When satisfied with your selections, click 'Generate Report'.

**Patient Report** Check All | Clear All

Generate Report

**Issues:**

**Encounters & Forms:**

**Allergies:**

**Medical Problems:**

**Medications:**

Date	Issue	Reason/Type	Provider	Bill#	Insurance
2010-12-01			Alexander, Robert	3	2010-12-01
2009-02-01		SOAP	Administrator		2009-02-01
2008-04-02		Vitals	Administrator		2008-04-02
2007-01-01		Vitals	Administrator		2007-01-01
2003-07-12		DTaP, MMR, IPV immunization given	Administrator		2003-07-12
2000-06-15		PCV Immunization	Administrator		2000-06-15

This produces a report including all the specified patient information.

**Patient Report** (Printable Version)

**Patient Data:**

**Who:** Name: Mr. Joe Smith, External ID: 41205323, DOB: 1998-07-01, Sex: Male, S.S.I., License#:

**Contact:** User Defined: Address: 1000 Rockside Pike, City: Rockside, State: Maryland, Postal Code: Country: Mother's Name: Jessica N. Smith, Guardian's Name: Jessica N. Smith, Emergency Contact: Mother, Emergency Phone: 202-555-1212, Home Phone: 201-555-1212, Work Phone: Contact Email: Mobile Phone:

**Choices:** Provider: Allow Voice Message: Pharmacy: Allow Mail Message: HIPAA Notice Received: Leave Message With: Allow SMS: Allow Email:

Date	Issue	Reason/Type	Provider	Bill#	Insurance
2010-12-01			Alexander, Robert	3	2010-12-01
2009-02-01		SOAP	Administrator		2009-02-01
2008-04-02		Vitals	Administrator		2008-04-02
2007-01-01		Vitals	Administrator		2007-01-01
2003-07-12		DTaP, MMR, IPV immunization given	Administrator		2003-07-12
2000-06-15		PCV Immunization	Administrator		2000-06-15

OpenCRM  
 www.verbuurndown.com/vopenemr/vopenemr/Interface/main/main\_screen.php?auth=login/site/default

Patent: Joe Smith (H20532) DOB: 1998-07-01 Age: 12

Home | Manual | Logged in: Administrator | Logout

Default

Top  
 Calendar  
 Messages  
 Patient Care  
 Summary  
 Vitals  
 Create Visit  
 Current  
 Visit History  
 Visit Forms  
 Fees  
 Procedures  
 Administration  
 Reports  
 Miscellaneous

Pub-01

Find Smith  
 by: Name ID  
 SSN DOB  
 Any Filter

Online Support

**Choices**  
 Provider:  
 Pharmacy:  
 NPAA Notice Received:  
 Leave Message With:  
 Allow SMS:  
 Allow Immunization Registry Use:  
 Allow Health Information Exchange:  
**Employer**  
 Occupation:  
 Employer Address:  
 State:  
 Country:  
 Language:  
 Financial Review Date: 0000-00-00 00 00 00  
 Monthly Income:  
 Interpreter:  
 Referral Source:  
 Allow Voice Message:  
 Allow Mail Message:  
 Allow Email:  
 Allow Immunization Info Sharing:  
 Employer Name:  
 City:  
 Postal Code:  
 Race/Ethnicity:  
 Family Size:  
 Homeless, etc.:  
 Migrant/Seasonal:  
 VFC:

**Billing Information:**  
 2010-12-01 : (CP14) 90214 -  
 2010-12-01 : (CD9) 2 - Blood Check  
 2010-12-01 : (CD9) 3 - Blood Check

**Past Encounters and Documents** (to Billing View)  

Date	Issue	Reason/Event	Provider	Billing	Insurance
2010-12-01		SOAP	Alexander, Robert	3	2010-12-01
2009-02-01		Vitals	Administrator		2009-02-01
2008-04-02		Vitals	Administrator		2008-04-02
2007-01-01		Vitals	Administrator		2007-01-01
2003-07-12		DTAP, MMR, IPV immunization given	Administrator		2003-07-12
2000-06-15		PCV Immunization	Administrator		2000-06-15